Mid-Century

29 Sept 50

Fred

Compliments of the

"Wittenberger"

Woody

GEN

ALLEN COUNTY PUBLIC LIBRARY
3 1833 01230 1393

GENEALOGY
977.102
Sp84wca
1950

To the critical and exacting person, the 1950 Wittenberger is possibly not chronologically the Mid-Century edition, but to the eye and the ear of the average man the year 1950 marks the half-way point in our progressive twentieth century.

Whenever the sand of the hour glass pauses at the beginning or at the half-way point in a century, man's mind either reminisces about the past or looks forward to the future. Taking the latter view, because college students are always more radical and progressive thinkers, we have attempted to weave our theme about the following two innermost thoughts of contemporary Wittenbergers.

First, WE OF THE WITTENBERG COMMUNITY, WITH OUR NEW PRESIDENT AND OUR CAPABLE ADMINISTRATION, LOOK FORWARD TO A "GREATER WITTENBERG" WITH OUR ZEALOUS CLASSES AND OUR LEARNED AND SUPERIOR FACULTY.

Second, WE STUDENTS PREPARE OURSELVES FOR A BRIGHTER FUTURE BY ASSOCIATING WITH PROGRESSIVE MERCHANTS, BY STRENGTHENING OUR PHYSICAL BODIES, BY PARTICIPATING IN WELL ROUNDED ACTIVITIES, AND BY CULTIVATING OUR SOCIAL LIFE.

With these thoughts in mind for the future, we review the year's activities to bring you the fond memories and history of another school year at Wittenberg College.

MID-CENTURY WITTERS

Carl R. Withers.....Editor
Matthew Spenadel.....Business Manager

Copyright 1950

Wittenberg College

Springfield, Ohio

VOLUME 34 TERGER

Miss Charlotte Teeter was chosen as Queen of the Mid-Century Wittenberger by Billy Rose, nationally known columnist, showman, and connoisseur of femineity, who judged the girls from submitted pictures and measurements. The finalists had been narrowed down from sixteen nominees who participated in the preliminary contest held in Blair Hall theatre where three prominent Springfielders acted as judges.

Miss Winifred Jones

Miss Suzanne Ward

Miss Mary Lou McConnell

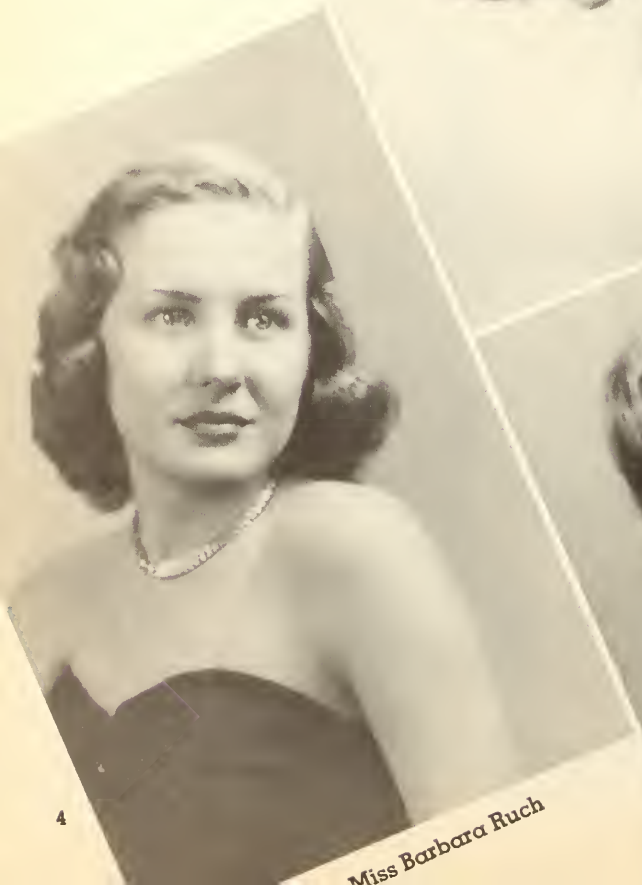

Miss Barbara Ruch

Miss Barbara Spach

Miss Charlotte Teeter

Miss Wittenberger

Last year's annual with its new look obtained by the use of offset lithography was so well received that we decided to produce the Mid-Century Wittenberger by the same process. With that in mind, we attempted to record the year's activities with as many good photographs as possible; photographs that needed little or no explanation. Such pictures can be captured only by expert photographers. Praise thus goes to Bill Hottman, Dick Anzinger, Jim McKaig, Chuck Ashley, Dr. J. R. Marquart, Bill Pfancuff and Clarence Sharpe. We also owe a deep debt of gratitude to the faithful few who gave so much of their time, effort and skill to help make this book a success: Johnny Norris, Joan Warth, and Dean Spragg. Our only hope is that our efforts merit your approval.

Carl R. Withers, Editor

Business Manager
Matthew Spenadel

Assistant Editor
Joan Warth

Layout
Marilyn Youngblood
Robert Weiskotten

Copy
Jenny Cory
Beryl Clarihew

Athletics
Robert Mast

Artists
John Norris
Eugene Behlen
Ruth Leck
Pat Coyne
Charlotte Stolzenbach
Joanne Ball

Photographers
William Hottman
Dick Anzinger
Jim McKaig
Bill Pfancuff
Clarence Sharpe

Understaff
Phyl Blythe
Patsy Anthony
Lyn Hartshorn
Janet Bradley
Sue Iserman
Carolynn Pridgeon
Rosella Nolte
Janet Hartzell
Ruth Birch
Phyllis Phillipy
June Masuch
Carol Haudenschilt
Don Ward

Advertising
Robert Lindeman
Mary Alice Walsh
Betty Wallick
Peg Laughner
Louise Dellwig
Margo Hoffner
June Becker
Cliff Lowum

We of the Wittenberg

Community

Recitation Hall

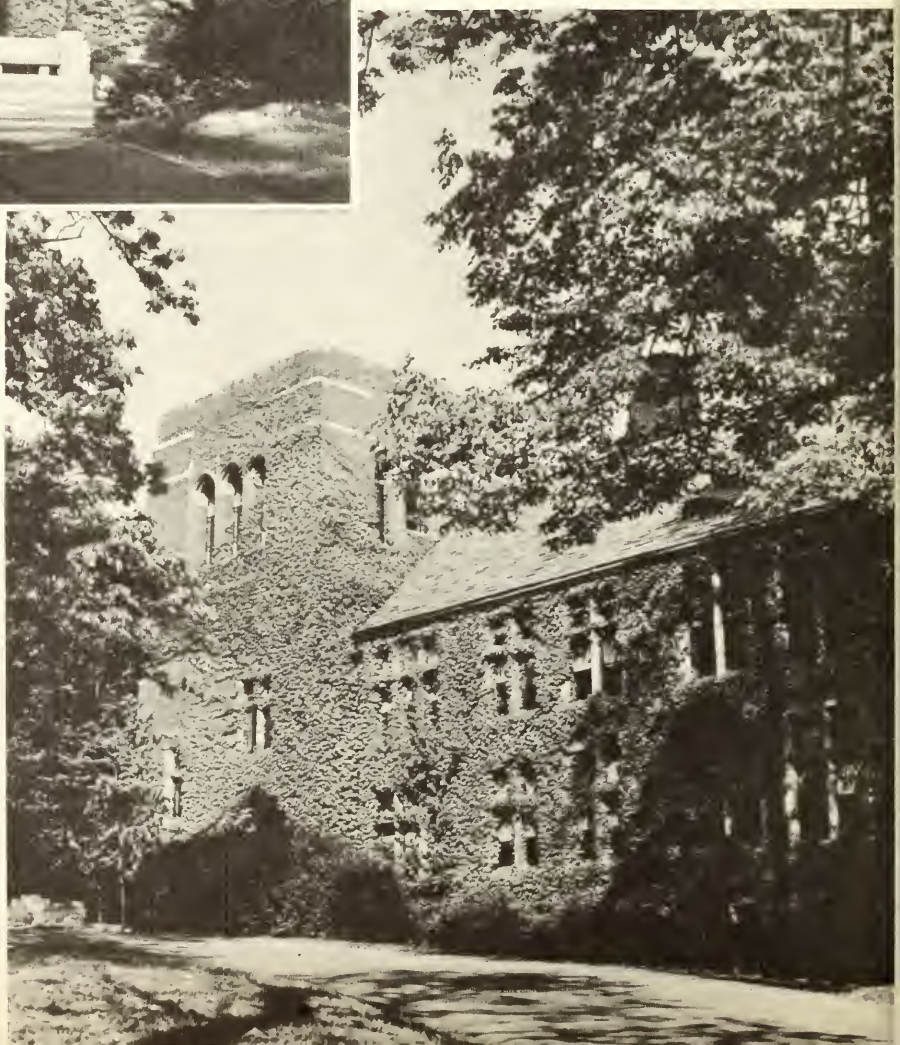

Blair Hall

Weaver Observatory

Carnegie Hall

Myers Hall

Woodlawn Hall

Ferncliff Hall

Zimmerman Library

Koch Hall

Health and Physical Education

with our new president

Wittenberg's new first family brought a versatile and distinguished background with them when they arrived on our campus. The accomplishments of our first lay president are the complement to a full character. Though a descendant of William Stoughton, a past lieutenant governor of the Massachusetts Bay Colony, Dr. Stoughton started his career at the bottom as a lad holding such positions as a grocery store handyman, working in letter press and tailor shops, and as an office boy. To avail himself of a college education, he worked as a tutor, press operator, floor sweeper in a carriage factory, highway laborer, and a typesetter for a Rochester newspaper. Our eighth president earned degrees from the University of Rochester and Columbia University. Honorary degrees were given to him by Gettysburg, Muhlenberg and Wagner Colleges.

For sixteen years Dr. Stoughton held high positions at Wagner College, and for ten years he served as its first lay president. He then travelled for four years as executive secretary of the Lutheran Layman's Movement for Stewardship and Secretary of Stewardship for the United Lutheran Church in America. He also has been exalted and employed in many other capacities by the United Lutheran Church. Beyond all this, he has written two books on religion.

Not eclipsed by her husband's career, Mrs. Stoughton also has been active in church and community affairs. As Dr. Stoughton, she is a native of Rochester, New York where she attended Rochester Training School for Teachers. She taught the fourth grade in Rochester before her marriage. At present she is director of the Protestant Council of Staten Island, and chairman of its social action committee. She is a director of the New York City Council of Church Women, the National Association for the Advancement of Colored People, and the Staten Missionary Society of her church; and she is the Staten Island Trustee for the New York City Federation of Women's Clubs.

Their daughter, Jeanne, a Wagner College graduate, was a communications officer with the WAVES, holding the rank of lieutenant (jg). She now is studying for her M.A. at Ohio State University. Donald, their son, has been assistant circulation manager of The Lutheran in Philadelphia and is now a student at Hamma Divinity School.

Seated in the living room of their home having a family chitchat are Dr. and Mrs. Clarence C. Stoughton, daughter Jeanne, son Donald and his wife Adele.

We Dedicate

the Mid-Century Wittenberger to Dr. Clarence Charles Stoughton, eighth president of Wittenberg College, with best wishes for the future years ahead.

Possessing the remarkable gift of genuine interest and amity, Dr. Stoughton has been a true Wittenberger from the outset of his presidency on September 1, 1949. All of us—students, faculty, and administration—have come to admire his personal qualities and his willingness to work for the sincere interests of the students.

His versatility and distinguished background in the Lutheran church and in the educational field give us a feeling of confidence in the future of Wittenberg with Prof' Stoughton supplying the high standard of leadership.

Frank J. Lausche, Governor of the State of Ohio, congratulates Dr. Stoughton on his inauguration at the dinner following the cermonies. Flanking the governor are Dr. Otto K. Jensen, President, Board of Directors, (left) and Dr. George Miley, President, Synod of Ohio (right).

THE INAUGURATION OF

CLARENCE CHARLES STOUGHTON

AS PRESIDENT OF WITTENBERG COLLEGE

"Having light we pass it on to others." The presidential seal passed from Dr. Rees Edgar Tulloss to Dr. Clarence Charles Stoughton on October 21, 1949 in the most colorful event ever held on the Wittenberg campus. With hundreds of visiting dignitaries and friends in attendance, Dr. Stoughton became the eighth and first lay president of Wittenberg College. Hard work and cooperation on part of the student body, the faculty, and the administration made these the three greatest days in Wittenberg's history, with its symposia, services, the exercises and inaugural dinner.

and our capable

administration

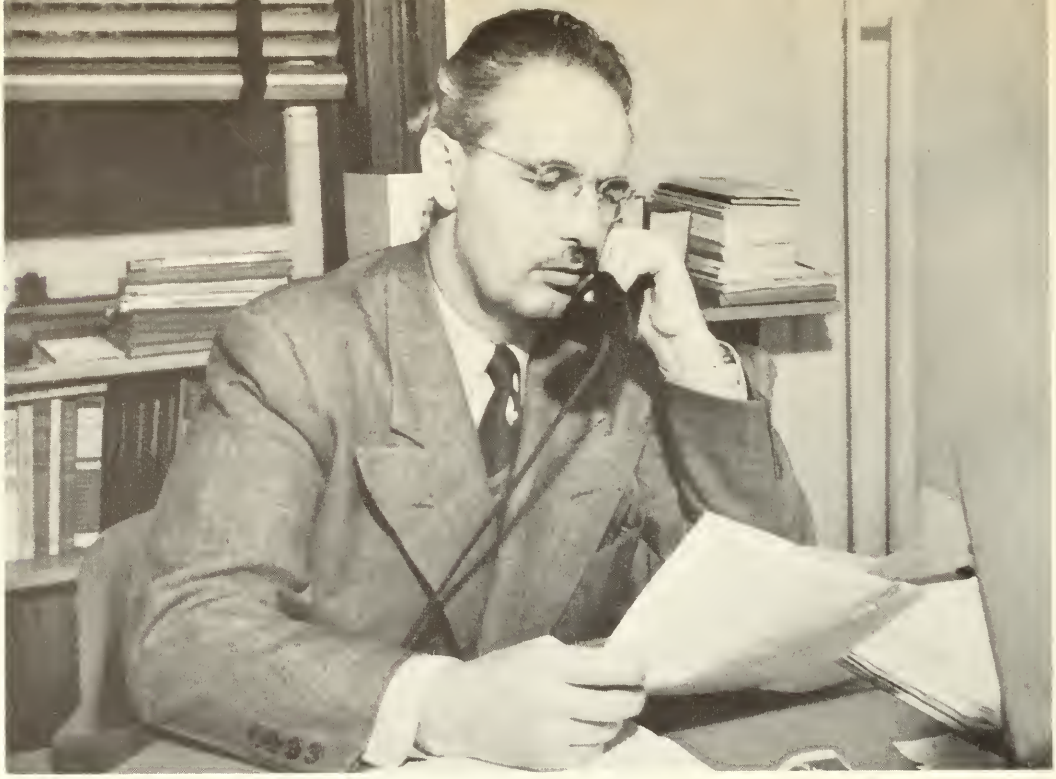

W. Emerson Reck, A. B., M. A., LL. D., Vice President.
To Dr. Reck has fallen the difficult task of improving college relations and making better known the name of Wittenberg College. This year has given him the opportunity to put into practice many of his theories of college administration. In doing this, he has set up an Alumni Office, Publicity Dept., and improved college publications.

Dr. Roland C. Matthies, Treasurer,
Veteran's Coordinator,
College Attorney,
Choir Tour Manager.

Louis H. Fitch, Business Manager.

Margaret Kantzer,
Secretary of Admissions.

Carroll Thompson, Director of Publicity.

Mrs. Daisy Offutt, Ass't Business Manager.

Helen Dyer, Registrar.

Earl H. Marshall, College Controller.

Dr. Gerald L. Saddlemire, Director of Counseling.

Dr. Wendell C. Nystrom, Dean of the College.

John N. Stauffer, Dean of Students.

Hulda Sallee, Ass't Dean of Students.

acing camera, left to right:
Miss Ilo Fisher, Head Librarian, Marian Mullendore,
Mrs. Vera Jensen, Miss Ida Wolf, Margaret Niuffer,
Alberta Meredith, Anna Marie Carmonsino.
ack to camera: Agnes Auten, Lottie Stewart.

Merald E. Wrolstad, College Editor.

John C. Beacham, Alumni Secretary.

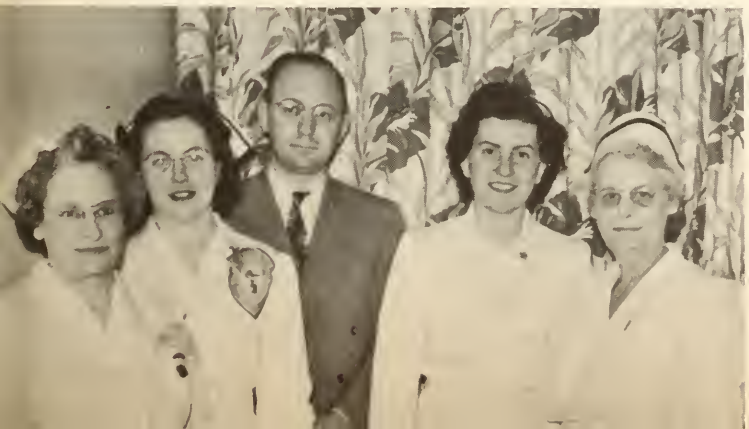

Mrs. Ester Shockey, Edith Burrell, Dr. G. E. Heinrich,
Hilda Allison, Mrs. Rena Coppess.

look forward to a

Definite plans have been made to build a "Greater Wittenberg" in all respects. Physical projects for the immediate future include a new $500,000 chapel, a $50,000 annex to Recitation Hall for administrative offices, and an $150,000 addition to Woodlawn Hall. In addition to these projects, a new library is under consideration to be built within the next three years. After these are completed, we will be lending a hopeful ear to hear of the plans for a fine arts building, a home economics building, and an additional dormitory for the men.

Future policies indicate the trend toward a typical liberal arts college with the uniqueness of stressing the basic principles of the Christian religion. The size of the student body will be held at the moderate size of 1300 students. The faculty upon the return of more stable conditions will probably be strengthened with more personnel of a high scholastic calibre.

The 1950 graduating class of 401 members will be the largest ever to graduate from Wittenberg College. Most of the enrolled veterans of World War II will graduate with this class, so the classes of the immediate future will probably return to their normal size and composition. The Junior class has 244 members, the Sophomore class contains 292 members and the Freshman class has 298 members with 20 students in addition as unclassified students.

"Greater Wittenberg"

At the time of the inauguration of Dr. Stoughton, everyone had his own ideas of where the new chapel should be placed on the campus. The four individuals expressing their preferences are left to right: Charles H. Bray, Springfield alumnus, Merald E. Wrolstad, College Editor, William L. Gard, one of Wittenberg's oldest alumni, and Professor John B. Ham.

with our zealous

classes

Looking Forward with the Class of 1950

Along with the census-taker and the furor over give-away quiz programs, the Mid-Century Wittenberger has stepped into the picture of querying and questing. As each senior awaited the photo-snapping ordeal, a mimeographed sheet and a pistol were pointed at him. The weapon, of course, was to overcome any ontoward doubts or hesitation.

The proffered paper was stuffed with questions running the gamut of the students' opinions, desires, and hopes. There was some feeling that several of the items had a Rube Goldberg absurdity to them. Nevertheless, the questionnaire was fairly successful in probing the makep of the current senior class.

Why bother with this? Well, we believe that this semi-centennial issue of the Wittenberger should present an accurate portrayal of the college and its graduating group. A close likeness is desired so that a true understanding of the present Wittenberg may be had by past and future students. So, a reaffirmation of a college concept: respect for the past and dedication to the future.

In general, what was aimed for was a look into the seniors' attitudes toward the future. This includes plans for living and occupation, and political and social ideas. There were two master sheets that told the story —one for women (96 of them) and one for men (161). Some interesting contrasts may be garnered by an extended glance at the breakdown:

Both sexes were overwhelmingly in favor of owning their own homes and of getting married before 1960. As to children, men wanted 3, while women thought an average of 3.6 youngsters would be just right. (Evidently the girls thought .6 of a child would be cheaper to feed than a whole one.) There was no such agreement in the matter of future wages desired. $133 per week was the masculine desired amount, while females came out for half that sum. This leads one to think that Wittenberg coeds are either more modest concerning their talents, or more realistic as to present-day wage scales for them. Each gender largely preferred a job that required settling down, and hoped for retirement ages ranging from 44.4 for women to 62 for men.

On a choice of residence, half of those polled selected Ohio, with New York and California as poor runners-up. The rest of the votes were scattered among twenty other states and three foreign countries. Thirty-seven different occupations were chosen by the men, with business, education, and the ministry leading—with their combined number added up to about one-half of the total. Housewifery and teaching received one-half of the female nod, with the remainder of the ballots spread among a diversity of jobs. These included such customarily non-feminine fields as accounting, law, and the ministry. Interestingly enough, a good portion of the males were undecided as to residence and type of work, while ALL the Jane Does had made up their minds.

The overwhelming answer to one question provides a smoothly fitting key to the tenor of the values of these Wittenberg seniors. Quite hugely, the hope to be "just content with life" overrode the desire for riches or fame. This is an indication of an era of new standards with Horatio Alger and industry's robber barons leaving their pedestals. Loyally, the great majority of the students surveyed declared their intentions to remain working church members and actively interested alumni. (Note for future reference: Is this an encouraging trend or just an early, flickering promise?) Largely, too, participation in community politics was favored, though few planned to run for office. As regards the turn of the globe, the majority felt that benefits from atomic power will be seen in 10 years and that Communism will be on the wane. Yet, still, most believed another world war to be inevitable.

Trimming the rough edges off this report, a brief summary of the traits of these '50 seniors may be made. They are independent, unavaricious, God-loving, cautious, optimistic—and, yet, realistic.

President
William Heath

Secretary
Eleanor Armstrong

Vice President
John Norris

Treasurer
Dee Pfeifer

Sgt. of Arms
George Winkhouse

Ideographs

Blue Key

Skull and Chain

Pick and Pen

Arrow and Mask

Debate

Student Council

Mosaic

Wittenberger

Torch

Choir

Orchestra

Band

Engineering Science Club

French Club

German Club

La Tertulia

International Relations Club

Foreign Mission Fellowship

Red Cross

Art Club

Poetry Club

Shifters

Women's Athletic Assn.

Wittenberg Women's League

Panhellenic Council

Interfraterity Council

Dramatics

Phi Mu Alpha Sinfonia

Witt-Econ Forum

Cheerleaders

Varsity "W" Club

Boost "W"

Football

Baseball

Basketball

Swimming

Tennis

Track

Golf

Lutheran Student Assn.

Westminster Club

Canterbury Club

Newman Club

YWCA

YMCA

SOCIAL

ΑΔΠ Alpha Delta Pi

ΑΞΔ Alpha Xi Delta

ΓΦΒ Gamma Phi Beta

ΔΖ Delta Zeta

ΚΔ Kappa Delta

ΧΩ Chi Omega

ΑΤΩ Alpha Tau Omega

ΒΘΠ Beta Theta Pi

ΔΣΦ Delta Sigma Phi

ΛΧΑ Lambda Chi Alpha

ΦΓΔ Phi Gamma Delta

ΦΚΨ Phi Kappa Psi

ΦΜΔ Phi Mu Delta

ΠΚΑ Pi Kappa Alpha

DL Dorm League

SCHOLARSHIP

ΑΛΔ Frosh Women's Scholarship

BBB Biology

ΔΦΑ German

ΘΑΦ Dramatics

ΘΗΚ Home Economics

ΘΧΔ Chemistry

ΚΦΚ Education

ΛΜ Classics

ΠΔΕ Journalism

ΠΔΦ Women's Physical Education

ΠΣΑ Political Science

ΣΑΙ Women's Music

ΤΚΑ Forensic

ΤΠΦ Commerce

ΦΑΘ History

ΦΗΣ Frosh Men's Scholarship

ΦΣΙ Romance Languages

ΨΧ Psychology

Frederick G. Aeschbacher
Canton, Ohio
Political Science
ΠΣΑ

John M. Agnew, Jr.
North Manchester, Ind.
Psychology
ΦΚΨ

Hilda D. Allison
Wooster, Ohio
Nursing
ΘΗΚ

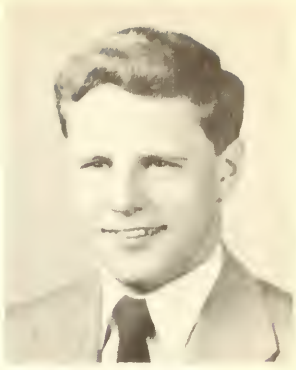

Charles R. Anders
Frederick, Md.
Humanities
DL
Choir Dir. 3,4
Songleader 4

Don A. Anders
Springfield, Ohio
Soc. Studies
ΦΜΔ Secy. 4

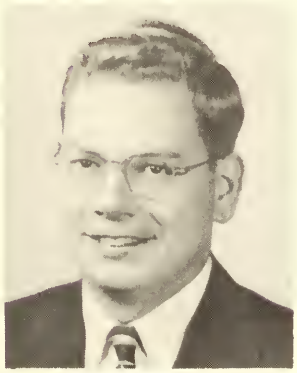

John P. Andrews
Cambridge, Ohio
Soc. Studies
ΦΜΔ

Eleanor A. Armstrong
Brookfield, Ill.
Art
ΔΖ Pres. 4
WAA Pres. 4
ΤΚΑ
Secy. Sr. Class

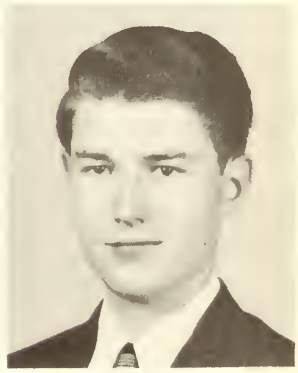

M. Gerald Arthur
Springfield, Ohio
Physics

Joanne M. Ball
Springfield, Ohio
Fine Arts
ΧΩ

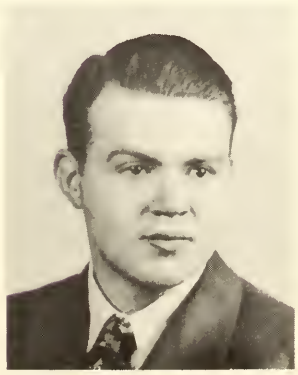

William H. Barr
Yellow Springs, Ohio
Biology

Jean M. Barrett
Shaker Heights, Ohio
Home Economics
ΧΩ
ΘΗΚ

Allan G. Barth
Springfield, Ohio
Economics

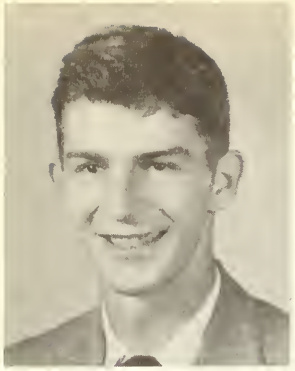

Robert H. Bean
Warren, Ohio
Psychology
ΦΚΨ

June H. Becker
Buffalo, N. Y.
Elem. Education
ΓΦΒ ΠΔΕ
ΘΗΚ

Robert A. Beckstedt
Cincinnati, Ohio
Business Education
ΦΚΨ

G. Theodore Bell
Toledo, Ohio
Mathematics
DL
V. Pres.3

William D. Billow
Saint Joe, Indiana
Soc. Studies
DL V. Pres. 4
ΨΧ
BBB V. Pres. 4

Ruth E. Birch
Springfield, Ohio
Sec. Education
ΧΩ Secy. 3 ΦΑΘ
BBB Secy. 3
ΑΛΔ Pres. 2

Charles E. Bishop
Barnesville, Ohio
Physical Education
ΠΚΑ
Secy. 3
Pres. Jr. Class
Sgt. at Arms Soph. Class

Phyllis J. Blythe
Springfield, Ohio
Business Ad.
ΧΩ V. Pres. 4 ΘΗΚ

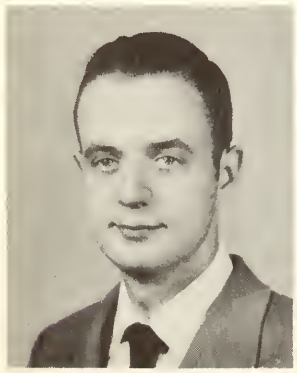

John H. Bowen, Jr.
Stony Ridge, Ohio
Chemistry
ΒΘΠ ΑΦΩ

Donald W. Bowman
Hamburg, N. Y.
Business Ad.
ΠΚΑ Treas. 2 V. Pres. 3 Pres. 4
ΤΚΑ ΤΠΦ

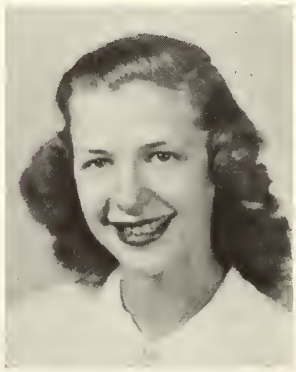

Janet L. Bowman (Mrs.)
Akron, Ohio
Home Economics
ΚΔ

Robert E. Bowman
Orrville, Ohio
Business Ad.
ΔΣΦ

Charles F. Boyer
Massillion, Ohio
Fine Arts

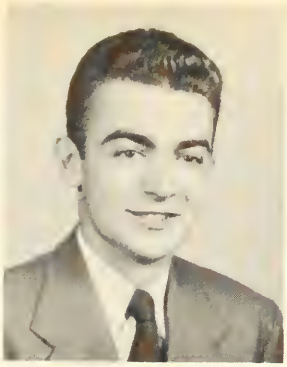

Robert S. Bradbury
Bellefontaine, Ohio
Business Ad.

ΔΣΦ Treas. 3 ΒΩ

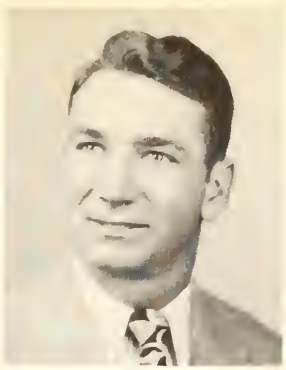

Robert J. Brammer
Springfield, Ohio
Physical Education

ΦΜΔ
ΚΦΚ W ΒΒΒ

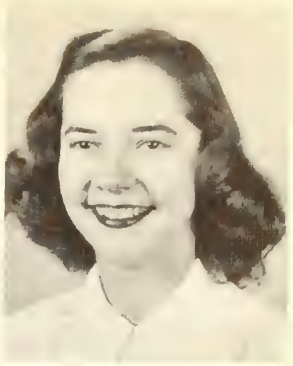

Dorothy H. Braunlich
Twinsburg, Ohio
Elem. Education

ΑΔΠ

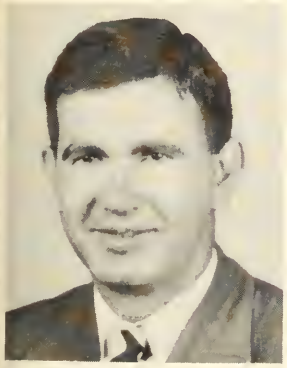

Paul W. Brown
Spring Valley, Ohio
Physics

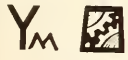

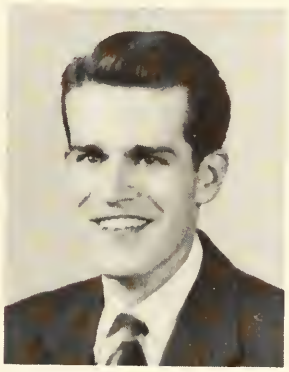

J. Norris Brumm
Springfield, Ohio
Natural Science

ΒΘΠ ΒΩ ΒΒΒ

Elizabeth A. Bucher
Stone Creek, Ohio
English

ΘΗΚ
ΤΠΦ Sec. Treas. 4

Thomas E. Buck, Jr.
Springfield, Ohio
Political Science

John A. Burns, Jr.
Springfield, Ohio
Education

ΦΓΔ ΚΦΚ

Ruth A. Buzzard
Wheeling, W. Va.
English

ΔΖ
ΘΗΚ
ΨΧ

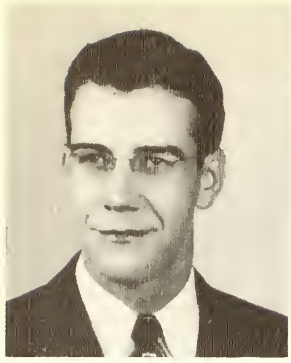

Robert G. .Callison
Springfield, Ohio
Business Ad.
ΠΚΑ Pres. 2 V. Pres. 1,3

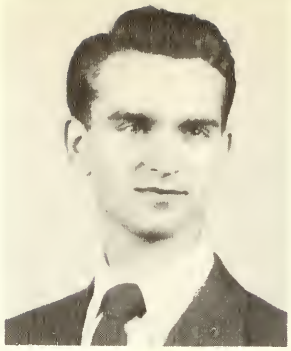

Lloyd W. Campbell
Bucyrus, Ohio
Math.
ΒΘΠ Secy. 4 ΚΦΚ ΑΦΩ Treas. 4
LSA

John W. Carlisle
Springfield, Ohio
Business Ad.

Marilyn C. Carter
Richmond, Ind.
Psychology
ΑΞΔ
WA WA Yw LSA

Donald D. Catanzaro
Springfield, Ohio
Psychology
ΔΣΦ

Hyo Won Cho
Seoul, Korea
Economics

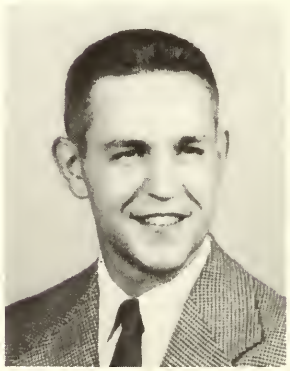

Robert B. Chotoff
Kenmore, N. Y.
Psychology
ΦΚΨ

H. S. (Daniel) Chu
Shanghai, China
Humanities
LSA

Betty E. Cole
Antrim, Ohio
Music
Yw ΣΑΙ Secy. 3
ΑΔΠ

Jenny C. Cory
Shaker Heights, Ohio
English
ΑΞΔ
Yw Treas. 1,2

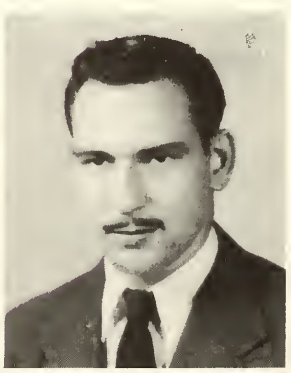

Theodore E. Cotterman
South Vienna, Ohio
Soc. Studies
ΨΧ Treas. 4

Geraldine L. Cottle
Middletown, Ohio
Education
ΧΩ Yw
Secy. 3,4

Patricia L. Coyne
Massillon, Ohio
Psychology
ΓΦΒ WAA YW

Margaret G. Cullen
Massillon, Ohio
Chemistry
ΑΔΠ Pres. 4 YW LSA BBB Pres. 2 ΔΦΑ ΘΧΔ Secy. 3

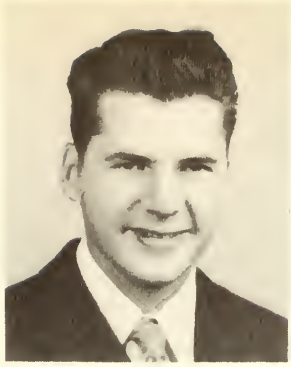

W. Keith Curl
Soc. Studies
Springfield, Ohio

E. Susan Davidson
Rockville Centre, N. Y.
Art
YW ΘHK Secy. 4

Martha J. Davidson
Mansfield, Ohio
Art
ΧΩ LSA WAA

William G. Davis, Jr.
Dover, Ohio
Business Ad.
ΠΚΑ YM LSA

M. Louise Dellwig
Washington, D. C.
Home Economics
ΧΩ YW Treas. 3 LSA ΘHK V. Pres. 4

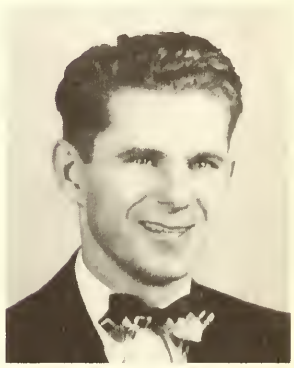

Charles S. Dibert
Springfield, Ohio
Business Ad.

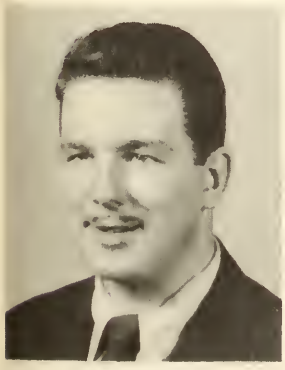

David J. Dickerson
Wadsworth, Ohio
Fine Arts
LSA

William R. Dillon
Greenville, Ohio
Business Ad.
ΠΚΑ W

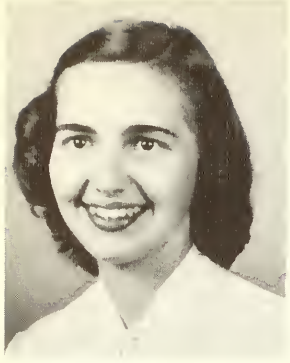

Nancy Drehs
West Reading, Pa.
Home Economics
ΥW ΘΗΚ

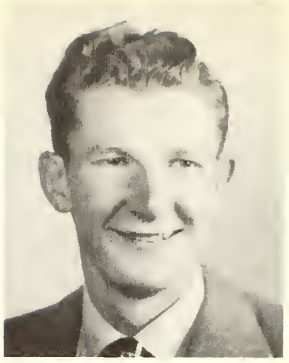

Dolf M. Droge
Milan, Indiana
Political Science
ΛΧΑ
ΚΦΚ ΠΣΑ
ΤΚΑ ΦΑΘ
ΥM Pres. 4

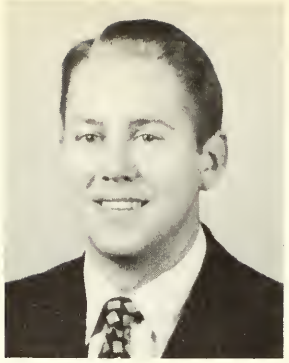

Hobart C. Drum
Adelphi, Ohio
Mathematics
ΛΧΑ Secy. 3
ΦΗΣ Secy. 3
V.Pres. 4

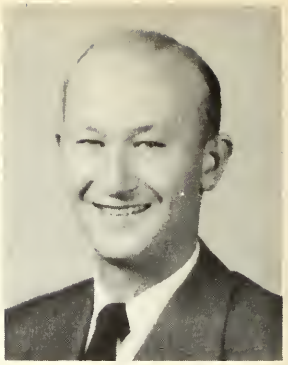

Donald H. Ellsworth
Springfield, Ohio
Business Ad.

Nancy W. Elson
Magnolia, Ohio
Music
ΓΦΒ WA YW

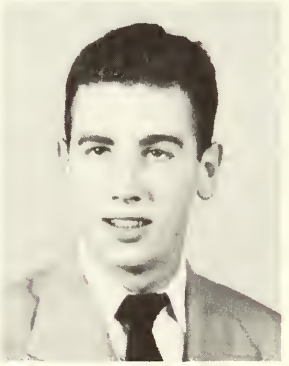

Robert C. Emblen, Jr.
Wheeling, W. Va.
Chemistry
ΑΤΩ Treas. 3,4

Mary Emerson
New Philadelphia, Ohio
Natural Science
ΑΞΔ WA
BBB YW

Thomas J. Evans
Springfield, Ohio
Business Ad.
ΤΠΦ Secy. 4
Treas. 3,4

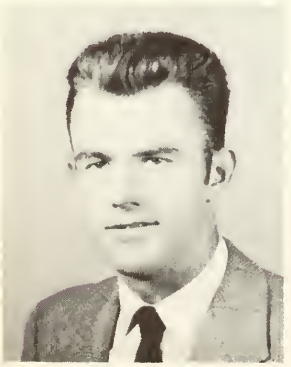

Peter K. Fanning
Troy, N. Y.
Physical Education
ΦΜΔ W
ΚΦΚ

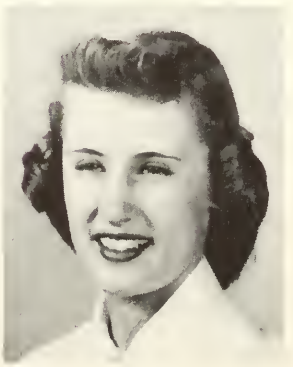

Barbara Fisher
Teaneck, N. J.
English
ΧΩ V. Pres 3
ΠΔΕ Pres. 4 ΠΔΦ
YW V. Pres. 3

Jane D. Fisher (Mrs.)
Springfield, Ohio
Home Ec., Education
ΑΞΔ WA YW
ΘΗΚ

Charles R. Fisher
Lancaster, Ohio
Pre-Theological
ΛΧΑ V.Pres.2,Pres.3
ΠΣΑ YM

Barbara Fleming
Washington, D.C.
Fine Arts
ΑΔΠ Secy. 2
WA WA YW WW L

Lester E. Fox
Erie, Pa.
Business Ad.
ΔΣΦ Secy. 3
ΑΦΩ

Tom H. Freshour
Springfield, Ohio
Education
ΦΜΔ YM LSA

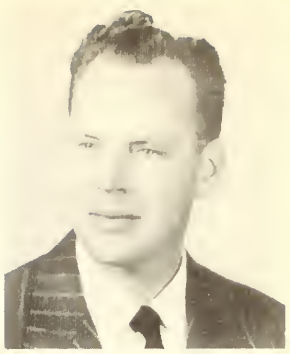

John F. Gale
Springfield, Ohio
Economics
WSF $

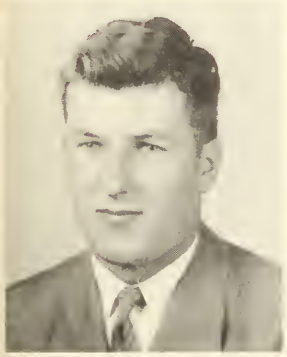

Donald J. Gard
Tremont City, Ohio
Business Ad.

Jack R. Gardner
Rockwood, Pa.
English
YM LSA FM F

Carol J. Gast
Springfield, Ohio
Natural Science
ΑΞΔ V. Pres. 3
LSA WA

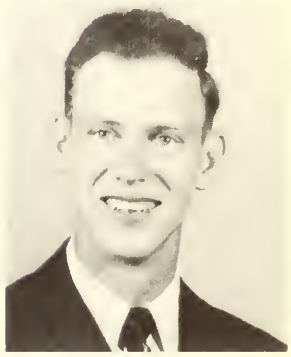

James R. Gatchell
Bucyrus, Ohio
Bus. Ad., Education
ΦΓΔ Secy. 4
W Pres. 2,3
ΚΦΚ ΨΧ

Caroline M. Gaver
Springfield, Ohio
English
ΚΔ YW WA LSA ΘΗΚ

John H. Geils
Short Hills, N. J.
Business Ad.
ΒΘΠ W

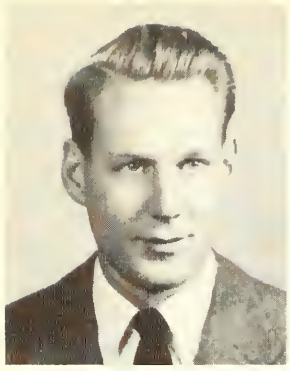

Boyd Gibson
Louisville, Ky.
Philosophy
ΦΓΔ Pres. 4 ΒΩΠ
V. Pres. 3 V. Pres. 3

Nancy R. Gift
Allentown, Pa.
Social Studies
ΑΔΠ ΒΒΒ WWL
YM LSA ΨΧ Secy. 4

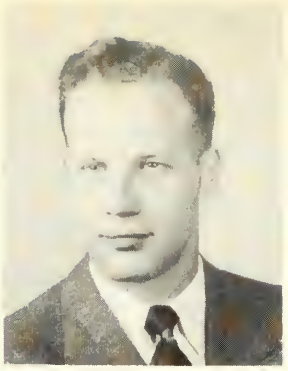

E. James Graham
Youngstown, Ohio
Education
ΚΦΚ ΚΣΚ

Lois M. Gravenkemper
Springfield, Ohio
Education
ΔΖ YW WAA
ΠΔΦ ΤΠΦ

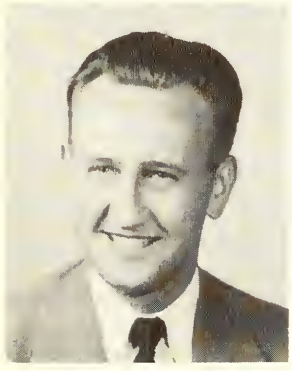

Howard W. Grote
Springfield, Ohio
Business Ad.
ΤΠΦ

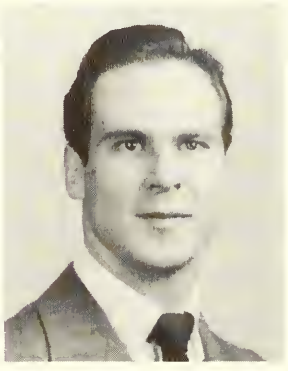

Gerald R. Hamilton
Springfield, Ohio
Business Ad.
ΒΘΠ
Rec. Secy. 3

Cleo Hanes
Springfield, Ohio
Social Studies
ΑΞΔ YW

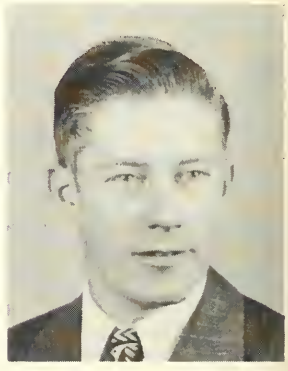

Ernest B. Hanmer, Jr.
Springfield, Ohio
Psychology
ΛΧΑ

Lois (Klar) Hanmer (Mrs.)
Arcanum, Ohio
Social Studies
ΔΖ WAA

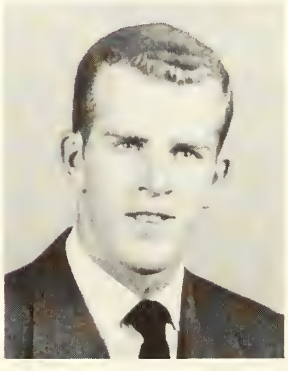

James Hardman
South Charleston, Ohio
Physical Education
ΑΤΩ W
LSA

Sylvia L. Hardy
Dayton, Ohio
Social Studies
ΧΩ YW ΘΗΚ
LSA

Stephen C. Hart
Wetherfield, Conn.
Business Ad.
ΑΤΩ

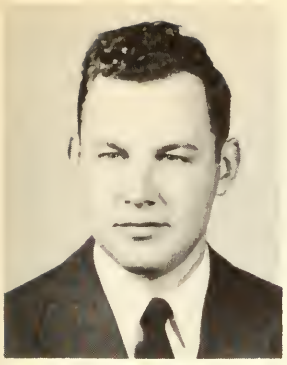

Robert N. Harter
Hicksville, N. Y.
Religion

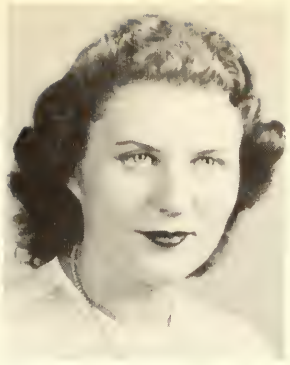

Susan E. Haslop
Newark, Ohio
Education

ΚΔ Secy. ΘΗΚ
ΥW LŞA

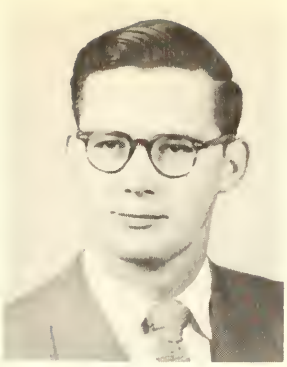

James R. Hauck
Springfield, Ohio
Business Ad.

ΒΘΠ V. Pres. 3

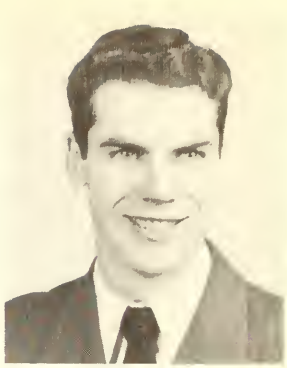

John D. Head
Detroit Mich.
Business Ad.

ΦΜΔ LŞA
ΒW Pres. 4
ΠΔΕ

Terrence C. Heil
Springfield, Ohio
Speech

ΦΓΔ LŞA ΦΑΘ

Patricia H. Heisley
Pittsburgh, Pa.
Elem. Education

ΧΩ ΦΗΣ
WW L Secy. 4 LŞA ΥW

Audrey R. Hendrian
Pontiac, Mich.
Elem. Education

ΔZ LŞA ΥW

C. Eugene Hill
Barberton, Ohio
Chemistry

ΦΓΔ LŞA ΥM

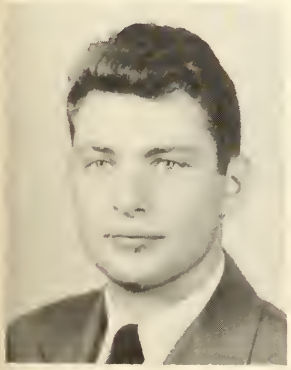

Lloyd W. Hill
Carey, Ohio
Eduaction

ΠΚΑ

Paul M. Hoak
Springfield, Ohio
Music

B.W.O.C. and B.M.O.C.

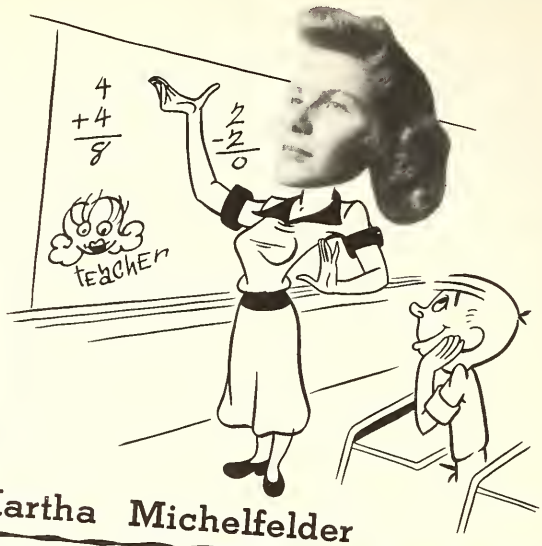

Martha Michelfelder

Doris Pfeifer

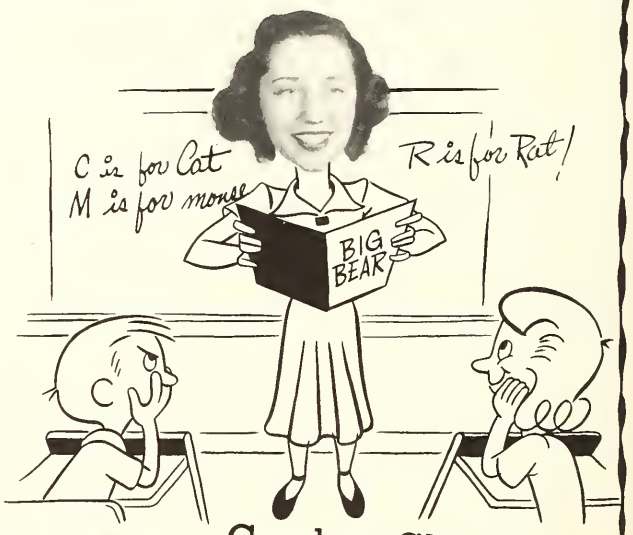

Carolyn Shreck

Mary Alice Teeter

Eleanor Armstrong

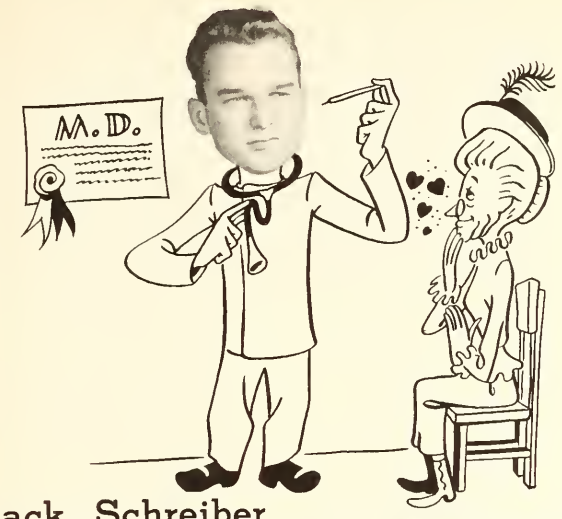

Jack Schreiber

Victor Moellering

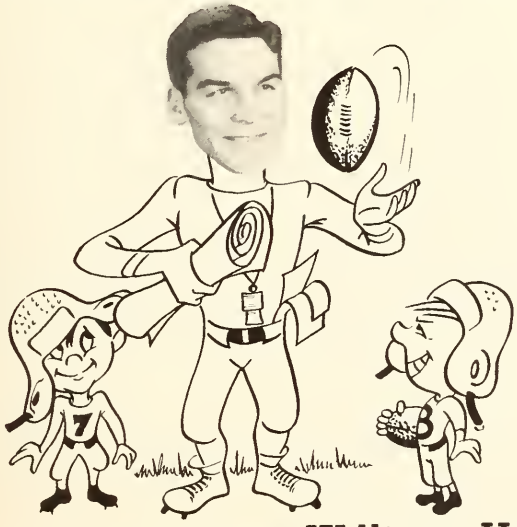

William Heath

Boyd Gibson

Dolf Droge

John Norris

Donna B. Hogue (Mrs.)
Springfield, Ohio
Elem. Education

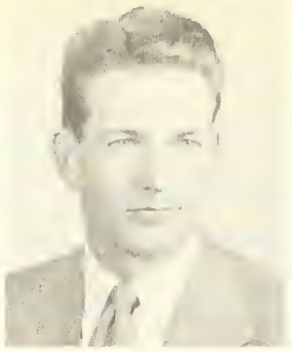

Robert M. Hollis
Rocky River, Ohio
Business Ad.

ΑΤΩ ΘΑΦ

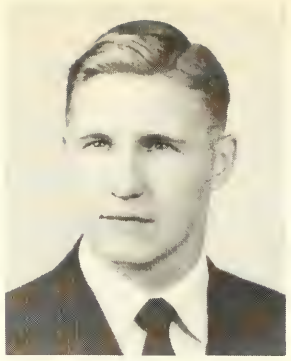

Albert E. Hollowell
Springfield, Ohio
Physical Education

ΦΜΔ

Marvin S. Hornstein
Bronx, N. Y.
Business Ad.

ΔL Treas. 3
Bus.Mgr. 4

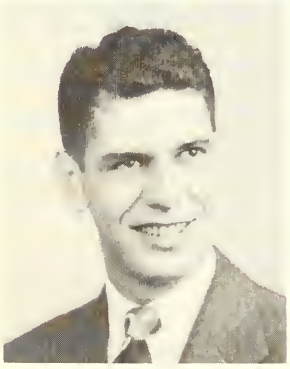

Malcolm S. Host
Sherwood, Wisconsin
Political Science

ΔΣΦ ΦΑΘ

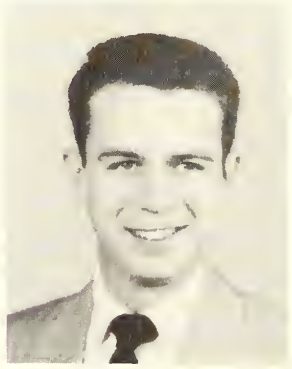

William A. Hottman
Wheeling, W. Va.
Business Ad.

ΒΘΠ Treas. 4
ΤΠΦ

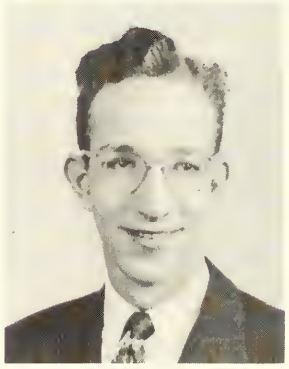

F. William Houghtaling
Toledo, Ohio
Mathematics

ΔL V. Pres. 4

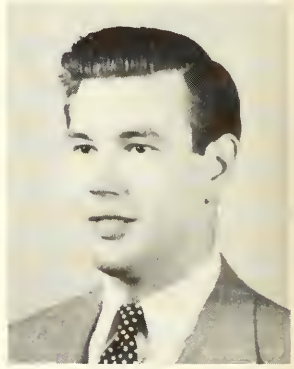

Edward A. Huling
Chicago, Ill.
Political Science

ΛΧΑ

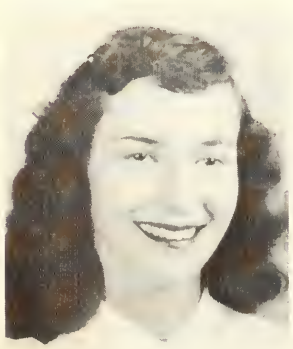

Nancy Humphreys
Springfield, Ohio
English

ΑΔΠ ΦΣΙ Pres. 3,4

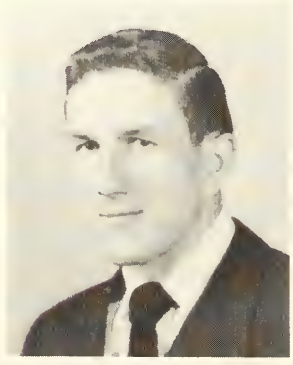

P. Robert Hunt
Portland, Indiana
Business Ad.

ΠΚΑ Treas. 2 Secy. 3

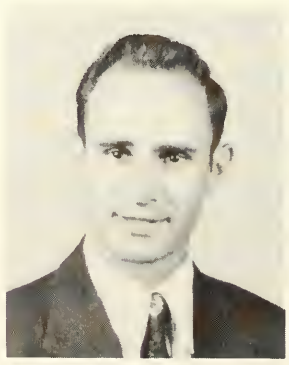

Paul R. Hunteman
Versailles, Ind.
Humanities

Delores Hustedt
Detroit, Mich.
Home Econ.

ΘΗΚ

Lois E. Hutzell
Wheeling, W. Va.
Business Ad.
ΚΔ Treas. 4 ΘΗΚ
WA LSA ΥW

Dale H. Jackson
Brookville, Ohio
Business Ad.
ΦΓΔ
ΥM

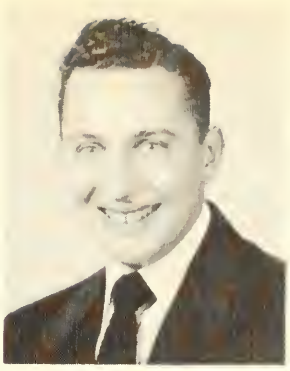

Harold W. Jasnau
Attica, N. Y.
Sociology
ΦΜΔ

Marie A. Johnson
Cleveland, Ohio
Music Education
ΑΔΠ Corr. Secy. 3
ΥW LSA
ΣΑΙ

Patricia A. Johnson
Butler, Pa.
Religious Education
ΑΔΠ Treas. 2,3
LSA ΥW

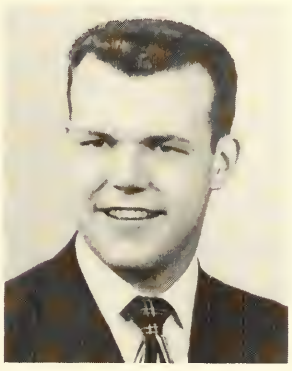

James R. Jones
Cleveland Heights, Ohio
Chemistry
ΦΓΔ W LSA ΥM
Mgr. 3,4

Winifred Jones
Wheeling, W. Va.
Fine Arts
ΧΩ WA
ΘΗΚ ΥW

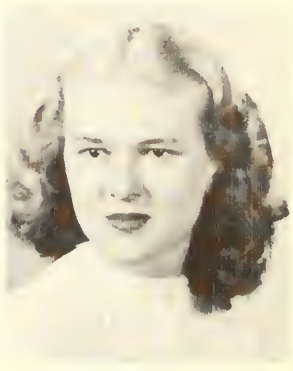

Dorothy I. Keller
Barberton, Ohio
Education
ΑΞΔ
LSA ΥW ΘΑΦ
WA

Gladys C. Keller
Gloversville, N. Y.
Social Studies
ΑΛΔΦΣΙ
ΔΦΑ

Gladys E. Kelly
Wilmington, Delaware
Nursing
LSA

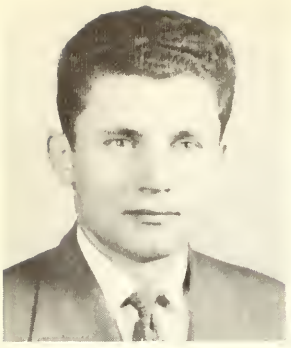

Kenneth Kent
Bucyrus, Ohio
Business Ad.
Mgr. 2,3,4

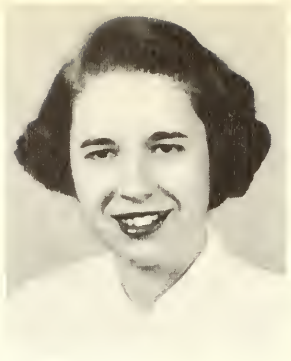

Nancy Kiester
Wheeling, W. Va.
Sec. Education
Pres. 4
V. Pres. 4

Thomas E. Kiester
Springfield, Ohio
Pre-Medicine
Secy. 4
Treas. 3

Mary E. Klauenberg
Grafton, W. Va.
Fine Arts, Education
Pres. 4 Treas. 2,3
Treas. 2

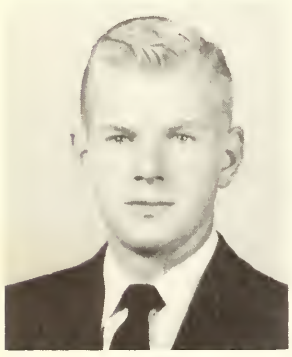

Raymond C. Kinzel
Byram, Conn.
Pre-Medicine
Treas. 4

Mildred L. Kloss
Gary, Indiana
Fine Arts
Sec. Treas. 4

Sam T. Knappenberger
Warren, Ohio
Pre-Medicine
V. Pres. 3,4

Walter O. Koch
Lima, Ohio
Physical Education
Trainer 4
Mgr. 1,2,3

Barbara E. Koehler
Hamilton, Ohio
Business Ad.

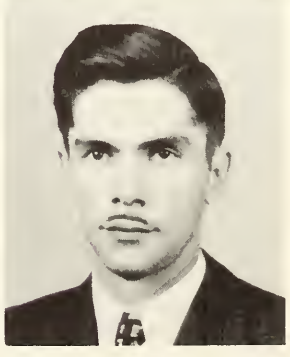

Andrew Kolarovsky, Jr.
Niles, Ohio
Social Studies

Robert N. Kolesar
Sharonville, Ohio
Business Ad.

Richard A. Koozer
Mansfield, Ohio
Economics

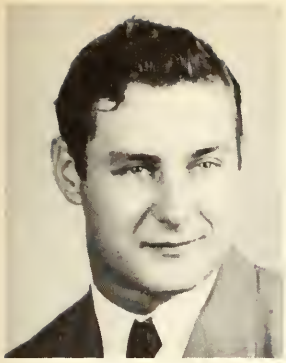

Michael Kovalick
Lansing, Ohio
Education

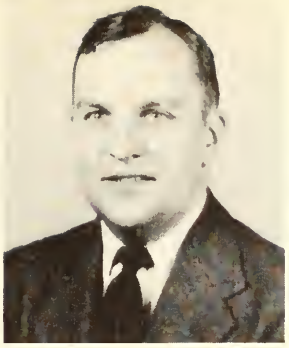

Kohler M. Kreis
Springfield, Ohio
Business Ad.

Carolyn Kuhls
Vandalia, Ohio
Social Studies

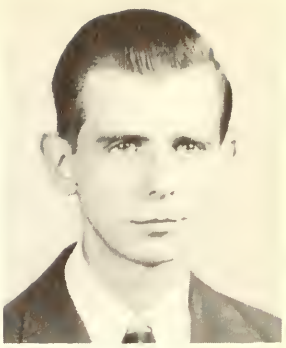

Anthony W. LaFayette
Springfield, Ohio
Chemistry

Patricia A. Lane
Zanesville, Ohio
English

William H. Lane
Cleveland, Ohio
Business Ad.

Elinor Lang
Fairfield, Ohio
Art

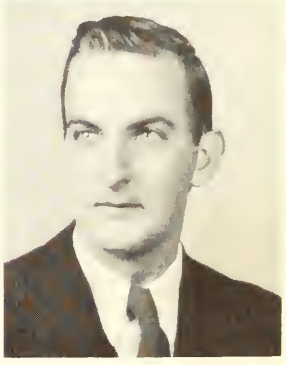

Elwood T. Lannon
Tremont City, Ohio
Earth Sciences

M. Joan Laughner
Leetonia, Ohio
Home Economics

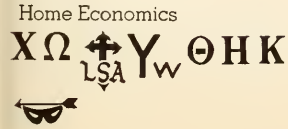

Diane Lebert
Dayton, Ohio
Elem Education

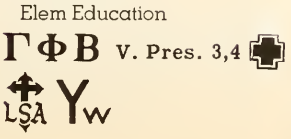

Ruth N. Leck
McKees Rocks, Pa.
Fine Arts
ΑΞΔ Corr. Secy. 4
WAA ΥW LSA

Jeanne G. Lehning (Mrs.)
Pittsburgh, Pa.
Fine Arts
ΑΞΔ ΥW LSA

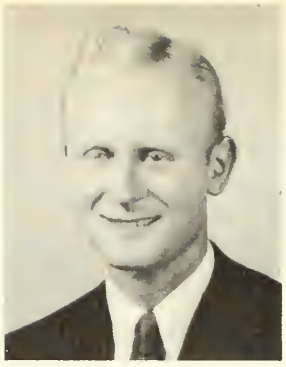

Jack C. Lewis
Osborn, Ohio
Pre-Medicine
ΒΘΠ ΑΦΩ

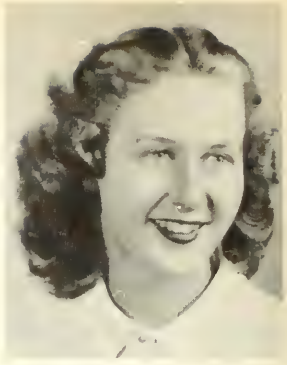

Jo-Ann Lewis
Springfield, Ohio
History
ΑΞΔ ΥW

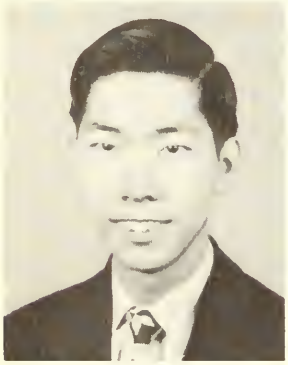

Fook Shiu Li
Hong Kong, China
Business Ad.
ΤΠΦ

Stacy S. Lloyd
South Vienna, Ohio
Pre-Medicine
ΛΧΑ

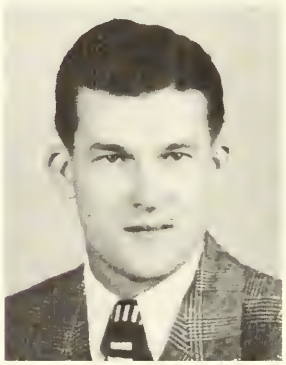

Philip A. Lockman, Jr.
Hamilton, Ohio
Business Ad.
ΦΜΔ ΘΗΚ

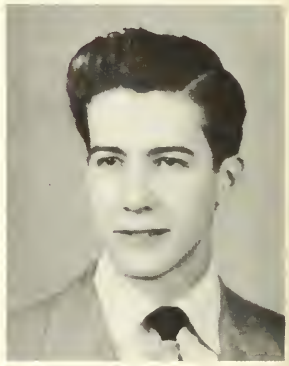

Lowell A. Logan
Springfield, Ohio
Political Science
YM LSA Secy. 4
ΠΣΑ

Phillip D. Long
Prospect, Ohio
Education
YM LSA ΚΦΚ
Treas. 3

Robert O. Long
Crystal Falls, Mich.
Science

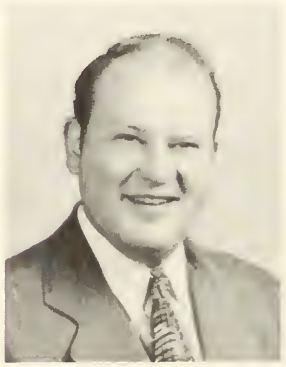

G. Willard Loomis
Ashtebula, Ohio
Art
ΠΚΑ

Paul D. Ludwig
Springfield, Ohio
Biology
ΦΚΨ ΒΒΒ

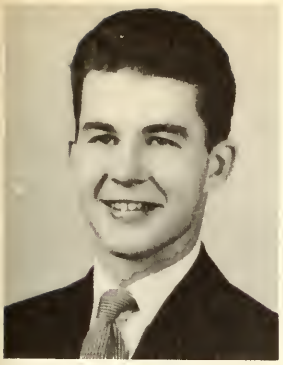

Donald L. Lumadue
Minneapolis, Minn.
Theology

Robert W. Lutz
Cuyahoga Falls, Ohio
Music

Treas. 3 Pres. 4

Patricia A. McCann
Cleveland, Ohio
Dietetics

ΑΞΔ ΘΗΚ

Marilyn L. McCoy
Springfield, Ohio
Education

ΧΩ ΦΣΙ

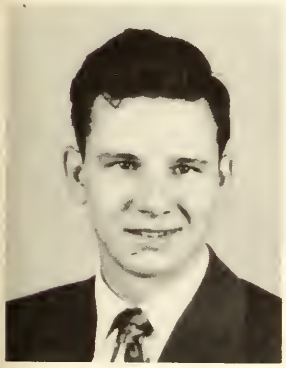

John C. McJilton
Dayton, Ohio
Business Ad.

John O. McNair
Upper Montclair, N. J.
Social Studies

ΒΘΠ

Miriam A. McNelly
Arcanum, Ohio
Biology

ΑΔΠ V. Pres. 3

ΠΔΦ Pres. 3,4 ΤΠΦ Secy. 3

Alan H. McNerney
Lakewood, Ohio
Social Sciences

DL

Martha M. Mahlie
Hammond, Ind.
Spanish

ΚΔ ΦΣΙ

Edward C. Makowski
Barberton, Ohio
Education

ΛΧΑ ΚΦΚ

Hugh E. Malone
Springfield, Ohio
Chemistry.
ΠΚΑ

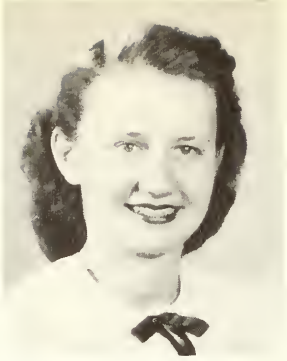

Kathryn G. Marshall
Wheeling, W. Va.
Home Economics
ΥW ΘΗΚ
ΘΑΦ LSA
ΤΚΑ

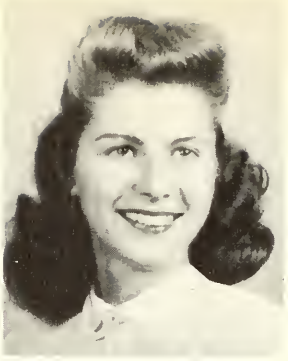

Martha F. Michelfelder
Philadelphia, Pa.
Liberal Arts
ΔΦΑ LSA
ΥW

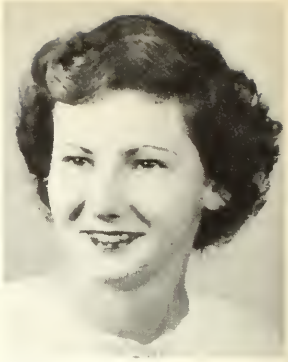

Helen E. Miller
Dayton, Ohio
Social Studies
ΓΦΒ ΥW LSA

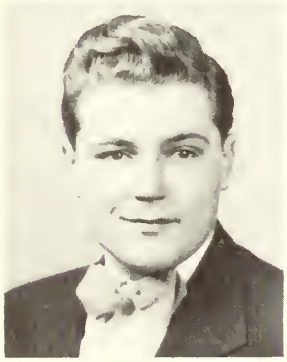

Robert E. Miller
Springfield, Ohio
Business Ad.
ΠΚΑ

Ruth Elaine Miller
Detroit, Mich.
Music Education
ΔΖ ΣΑΙ LSA

William D. Mitchell
Springfield, Ohio
Natural Science
ΦΜΔ ΥM LSA

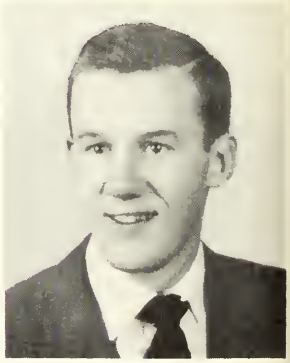

Victor W. Moellering
Ft. Wayne, Ind.
Business Ad.
ΦΓΔ W ΠΣΑ

Walter E. Moll
Hobart, Ind.
Physical Education
ΦΓΔ Pres. 3
ΚΦΚ

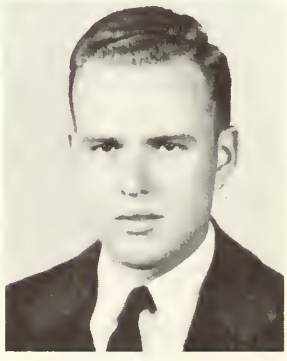

Richard W. Mozier
Springfield, Ohio
Social Studies

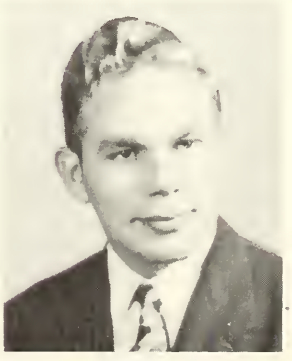

George I. Neiman
Wheeling, W. Va.
Business Ad.

D. Jacquelyn Nickel
Springfield, Ohio
Business Ad.
ΧΩ

Robert W. Niemeyer
Cleveland Heights, Ohio
Mathematics
ΦΓΔ

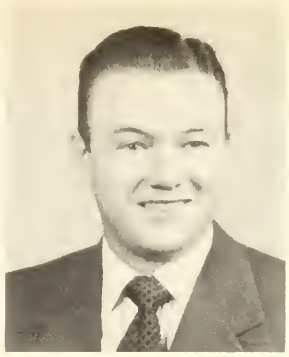

Gaylord L. O'Bryan
Pesotum, Ill.
Business Ad.
ΒΘΠ

Stanley V. Onderdonk
Yellow Springs, Ohio
Physical Education
ΚΦΚ

F. Jane Otter
Ashland, Ohio
Business Ad.
ΑΔΠ WA

Frank E. Parker
Springfield, Ohio
Business Ad.
ΦΓΔ Secy. 4
ΤΚΑ

Shirley G. Pauley
Louisville, Ky.
Dietetics
ΑΞΔ V. Pres. 4 Yw
Treas. 3 LSA
Pres. 3 ΘΗΚ

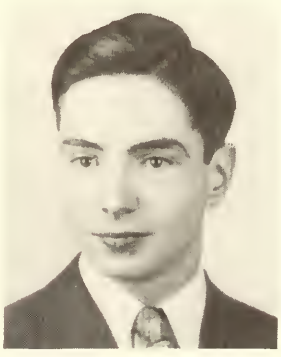

Jack B. Pearson
Springfield, Ohio
Business Ad.
ΤΠΦ

Irene S. Peters
West Orange, N. J.
Fine Arts Education
ΑΔΠ Secy. 2,3 Yw
Pres. 2 LSA
ΠΔΕ

Doris E. Pfeifer
Niles, Ohio
Dietetics
ΑΔΠ LSA
Pres. 4
W Cabinet 3
Secy. 4
Pres. Jr. Class
Treas. Sr. Class
ΘΗΚ

Phyllis Phillipy
Van Wert, Ohio
Dietetics
ΧΩ Treas. 4 Yw
LSA
ΠΔΕ
ΘΗΚ

Wayne G. Polzin
Oak Park, Ill.
Chemistry
DL ΑΦΩ Secy. 4
LSA ΘΧΔ Pres. 4

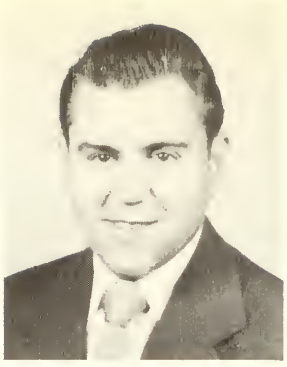

James K. Putnam
St. Paris, Ohio
Business Ad.
ΠΚΑ Pres. 3,4

William F. Ramsey
Canton, Ohio
Accounting
ΑΤΩ Pres. 4 ΤΠΦ
LSA

Donna J. Rankin (Mrs.)
Springfield, Ohio
Elem. Education
ΓΦΒ ΘΗΚ

Ward R. Reiss
Millersburg, Ohio
Biology
ΒΘΠ V. Pres. 4
ΥΜ ΑΦΩ LSA
BBB

Harold E. Rhoads
Dayton, Ohio
Music
ΛΧΑ Bus. Mgr. 2
Co-Ed. 3 LSA
ΥΜ ΠΔΕ Pres. 3

Arlene F. Rhodes
Somerset, Pa.
Elem. Education
ΑΔΠ WA

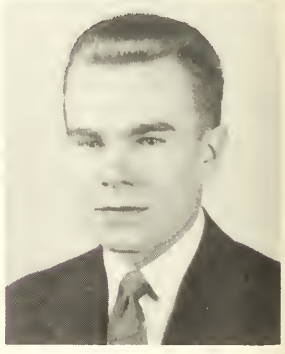

Edward S. Rienerth
Niles, Ohio
Music
ΑΦΩ

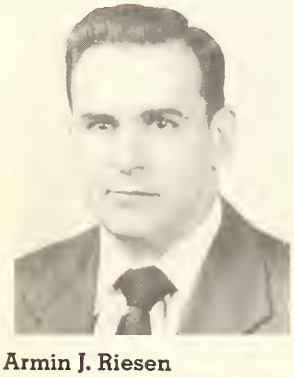

Armin J. Riesen
New Springfield, Ohio
Physical Education
ΠΚΑ W

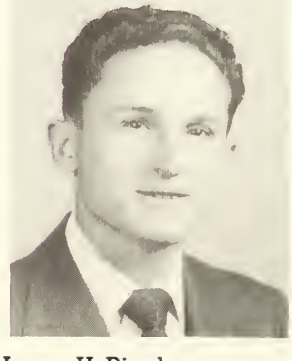

James H. Ripple
Massillon, Ohio
Mathematics
ΦΚΨ LSA
ΑΦΩ Pres. 3

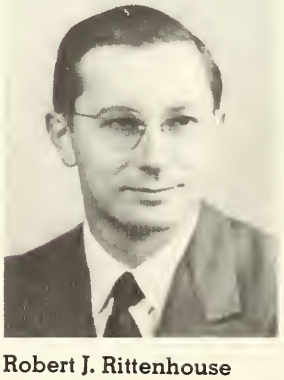

Robert J. Rittenhouse
Piqua, Ohio
Music Theory
Treas.2 V.Pres.3

Charles A. Roberts
Springfield, Ohio
Business Ad.

Jean Roessler
Palos Verdes Estates, Calif.
Psychology
ΑΔΠ WA

Eleanor A. Roller
Salem, Ohio
Physical Education
ΔZ LSA Yw
WA V. Pres. 4 ΠΔΦ

Donald J. Rosicka
Springfield, Ohio
Business Ad.

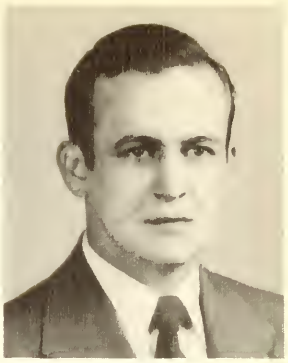

Edward D. Ross
Springfield, Ohio
Physics
Secy. 4 Pres. 4

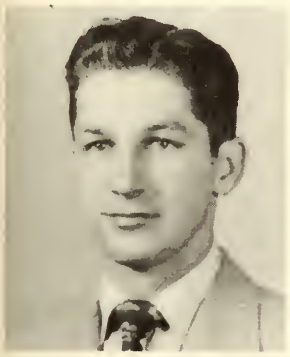

Philip Rudolph
Brooklyn, N. Y.
Business Ad.
ΛΧΑ

Constance S. Rugh
London, Ohio
Sec. Education
LSA

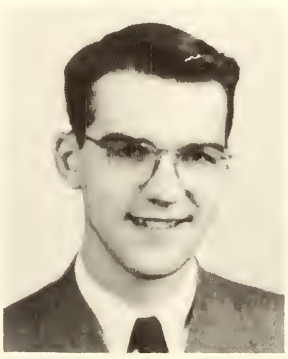

David E. Rugh
Springfield, Ohio
Education

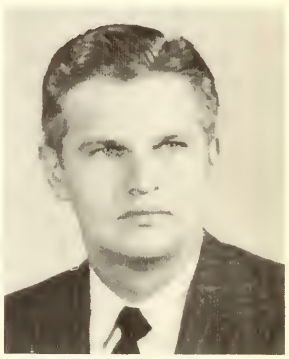

Roger C. Sassen
Springfield, Ohio
Political Science
ΔΣΦ Pres. 3

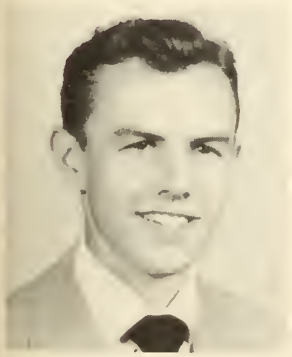

Ned Schall
Paulding, Ohio
Psychology
ΠΚΑ LSA

Walter P. Scherr
Syracuse, N. Y.
English
LSA Ym

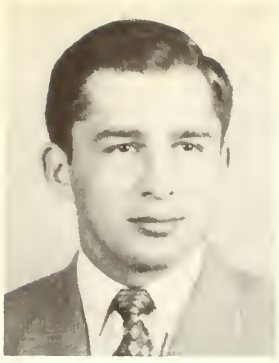

Fred Scheuerman
Cleveland, Ohio
Science
ΛΧΑ

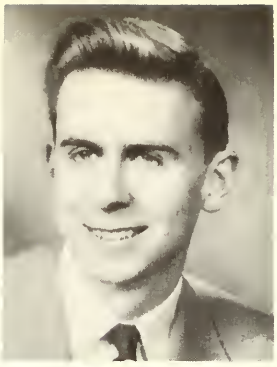

Carl F. Schoman
Canton, Ohio
Speech
ΘΑΦΤΠΦ

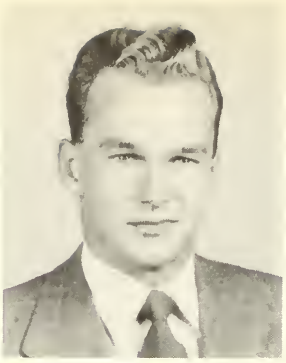

Jack Schreiber
Canfield, Ohio
Pre-Medicine
ΛΧΑ Treas.2 V.Pres.3 Pres.4
ΦΗΣΨΧΒΒΒ

Joan H. Schulz
West End, N. J.
Fine Arts
ΧΩ ΣΑΙ

Robert B. Schweikart
Alliance, Ohio
Social Science
ΦΚΨ BBB ΤΚΑ Sec.4
ΑΦΩ Tres.2,3Pres.4

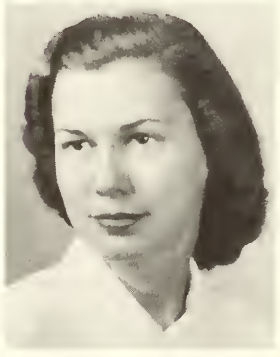

Jane E. Seiberling
Barberton, Ohio
Education
ΑΔΠ ΘΧΔΒΒΒ

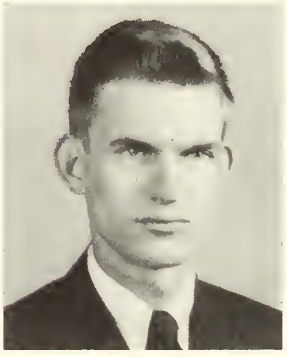

Philip B. Sekola
Cleveland Heights, Ohio
Sociology
ΦΓΔ

George F. Shaffer
Plymouth, Ohio
Pre-Theology
ΠΚΑ

Robert L. Shannon
Fort Wayne, Ind.
Business Ad.
ΦΓΔ

Jack R. Sherick
New Carlisle, Ohio
Fine Arts

G. Carolyn Shreck
Baltimore, Md.
Elem. Education
ΧΩ Pres. 3,4
Pres. 3 Sec.2 V.Pres.4

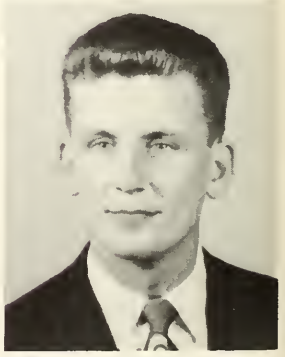

William L. Shreck
Van Wert, Ohio
Psychology
ΛΧΑ Secy. 3,4

John R. Sizelove
Dayton, Ohio
Physics, Mathematics
LSA ΦΗΣ

Karam D. Skaff
Akron, Ohio
Political Science
ΦΚΨ ΠΣΑ V.Pres.4

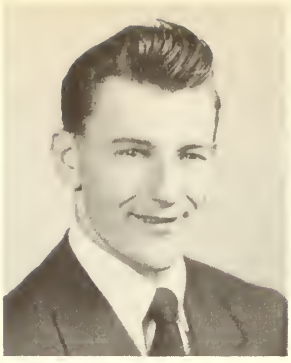

Michael Skuban
Barberton, Ohio
Physical Education
ΑΤΩ YM

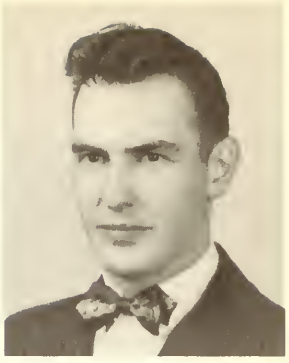

Richard L. Smith
Tremont City, Ohio
Physics
V. Pres. 2 Pres. 3

Andrew B. Snellings, Jr.
Fredericksburg, Va.
Social Studies
ΛΧΑ LSA YM ΠΣΑ ΤΚΑΨΧΚΦΚ

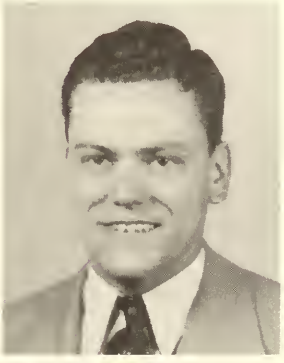

James E. Snyder
Springfield, Ohio
Business Ad.
DL Secy.3 LSA YM Pres. 4 ΤΠΦ V.Pres.4

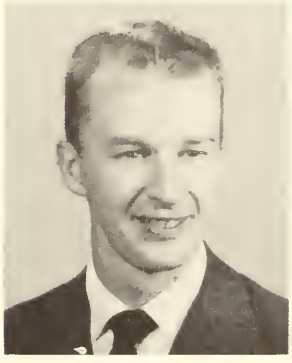

George M. Sommerville
Barberton, Ohio
History

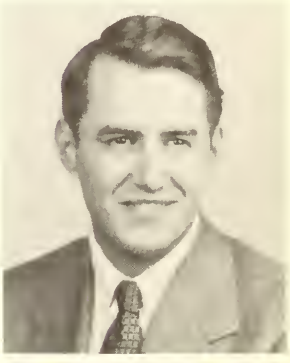

Arnold W. Sonander, Jr.
Springfield, Ohio
Social Studies

James R. Stansbury
Akron, Ohio
Psychology
ΦΓΔ YM ΦΗΣΨΧ

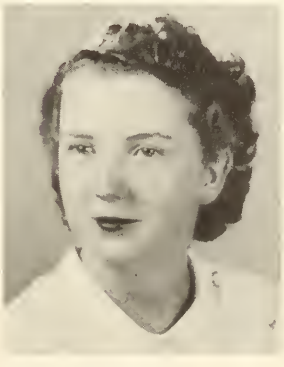

Carol J. Stevens
Toledo, Ohio
Elem. Education
LSA YW

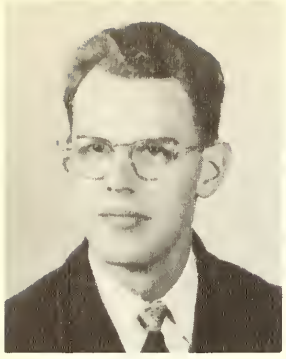

Roger W. Stilwell
Springfield, Ohio
Political Science
ΦΚΨ
ΠΣΑ Pres. 4

Wendell T. Stokes
Urbana, Ohio
Physics, Chemistry

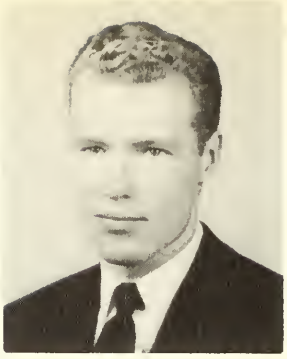

Richard Stolzenbach
Westerfield, Conn.
Business Ad.
ΛΧΑ ΑΦΩ

Marion R. Stoneman
Chagrin Falls, Ohio
Social Studies
ΓΦΒ
ΣΑΙ V. Pres. 3

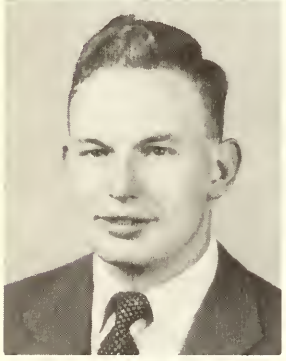

Frederick S. Stover
Mt. Carmel, Conn.
Business Ad.
ΔΣΦ

Elizabeth L. Swavely
Akron, Ohio
Elem. Education

Colleen M. Swisher
Springfield, Ohio
Biology
ΘΑΦ ΤΚΑ
BBB

Ann I. Taylor
Mineral Ridge, Ohio
Chemistry, Biology
ΑΔΠ Rec. Secy. ΨΧ
ΘΧΔ
ΔΦΑ
BBB Sec. 3
Alma Mater Queen 3

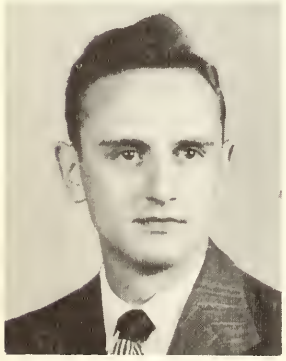

Edmund R. Taylor
Troy, Ohio
Business Ad.
ΛΧΑ

Betty L. Teach
Springfield, Ohio
Business Ad.

Mary Alice Teeter
Dayton, Ohio
Home Economics
ΑΞΔ Secy. 3,4
Treas.
ΠΔΦ ΘΗΚ
Homecoming Queen 3

P. Elizabeth Teets
Milledgeville, Ill.
Spanish
ΚΔ ΦΣΙ
Pres. 3,4

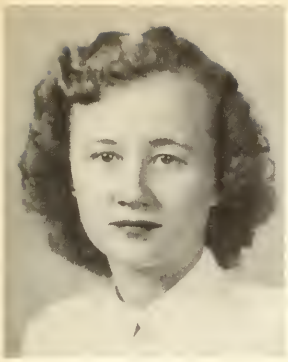

P. Eleanor Teets
Milledgeville, Ill.
Fine Arts
ΚΔ Pres. 3
ΘΗΚ Treas. 2,3 Pres. 4

Willard C. Thayer
Cincinnati, Ohio
English

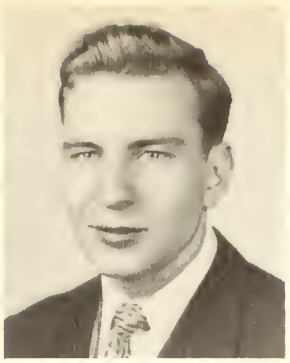

Ralph J. Thomas
Cleveland, Ohio
Physical Education
ΦΓΔ
ΑΦΩ

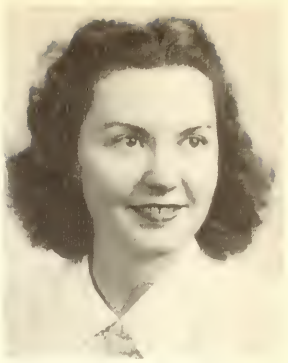

Beverly F. Thomason
Hartford City, Ind.
Music
ΔΖ V.Pres. 4
ΣΑΙ

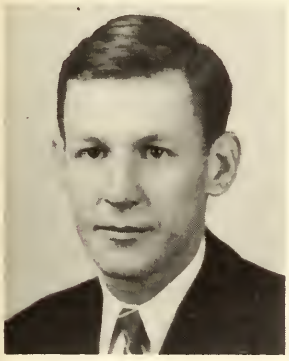

Bruce Thompson
Springfield, Ohio
Business Ad.

R. Arleen Thompson
Wooster, Ohio
Music
ΔΖ Secy. 4
ΣΑΙ

Juanita M. Todd
Greenville, Ohio
Home Economics
ΧΩ

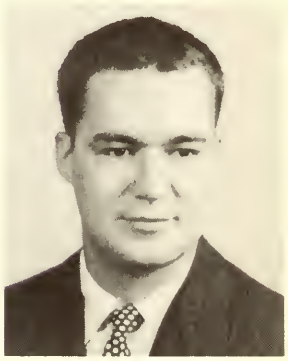

Bertrand A. Trompeter
Louisville, Ky.
Business Ad.
ΦΓΔ Treas. 4

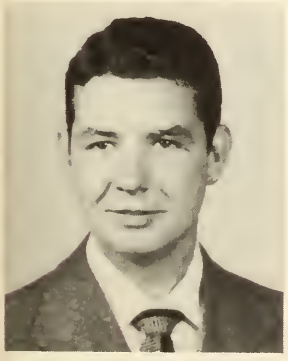

William Tucker
Springfield, Ohio
Business Ad.
ΔΣΦ

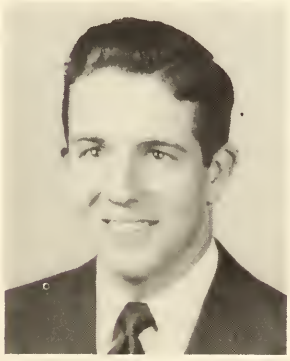

G. Herman Ulrich
Manhattan Beach, Calif.
Economics

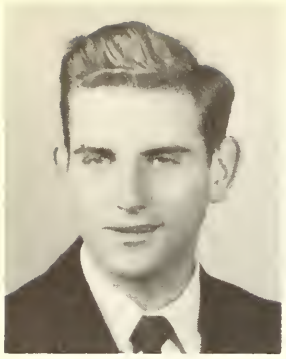

Gerald A. Valley
Springfield, Ohio
English

Bette A. Wadsworth
Mansfield, Ohio
Biology

ΧΩ ΠΔΦ

WA Secy 3, Pres 4

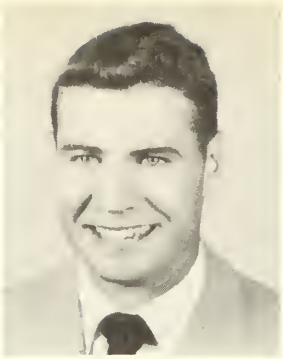

Deane L. Wallace
Woodstock, Ohio
Physical Education

ΑΤΩ W

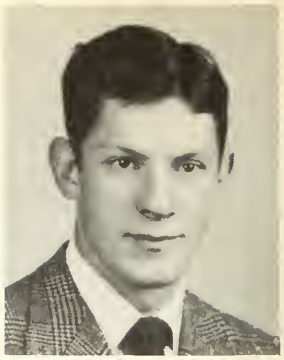

James F. Walsh
Springfield, Ohio
Physical Education

ΑΤΩ

W V. Pres. 3 Pres. 4

Robert L. Walsh
Springfield, Ohio
Social Studies

ΦΚΨ

W ΠΣΑ

ΤΠΦ Pres. 4

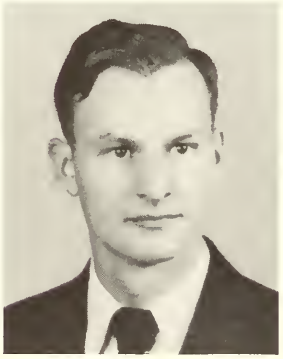

Samuel D. Wang
North Georgetown, Ohio
Political Science

ΑΤΩ ΠΣΑ

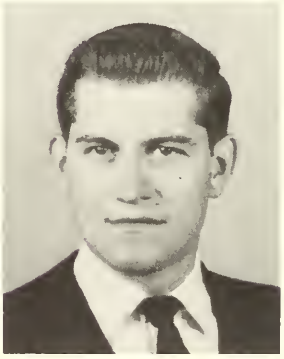

Harold A. Weisman, Jr.
Elyria, Ohio
Political Science

ΦΚΨ Treas. 2
V.Pres.2

Richard E. Werstler
North Canton, Ohio
Education

ΦΜΔ

Martha L. Wheadon
Mulberry, Ind.
Business Ad.

ΑΔΠ

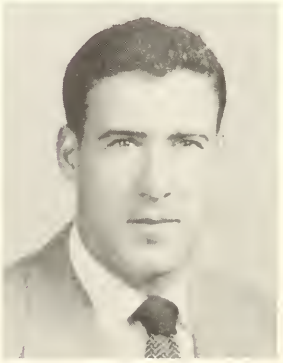

Emlyn J. Whilding
Springfield, Ohio
Social Studies

ΦΜΔ BBB

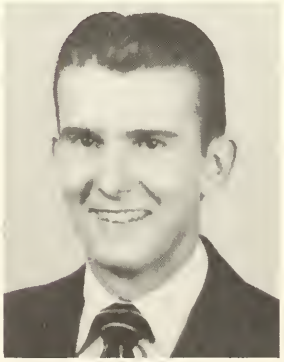

Gene D. Whitacre
Springfield, Ohio
Social Studies

ΨΧ

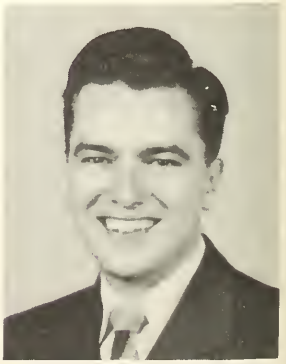

Robert L. Whitenack
Fort Wayne, Ind.
Speech

DL

John R. Williams
Wilkes-Barre, Pa.
Psychology

ΛΧΑ Sec.4

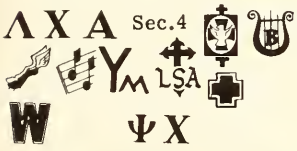

Carl Willmeth
Marion, Ohio
Business Ad.

ΦΓΔ Sec.4

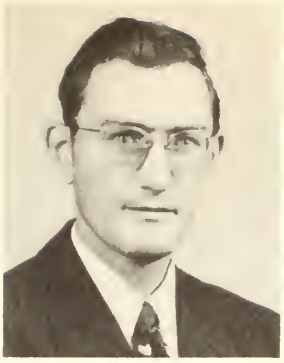

Arthur A. Wipert
Springfield, Ohio
Fine Arts

Carl R. Withers
Reading, Pa.
Pre-law

ΒΘΠ Pres. 3 ΤΚΑ

Editor Treas. 3

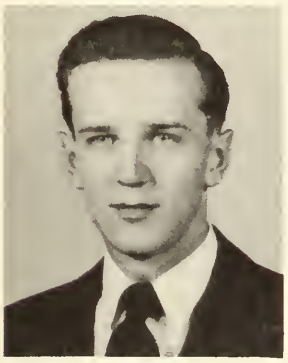

Charles M. Witthoft
Chatham, N. Y.
Social Studies

ΦΜΔ

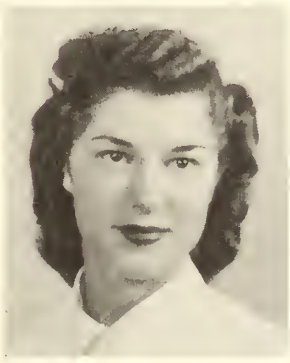

Alice E. Wolff
New York, N. Y.
Physical Education

ΑΔΠ Pres. 3

WA Pres. 3 Secy. 4 WWL Pres. 4

ΠΔΦ Treas. 3

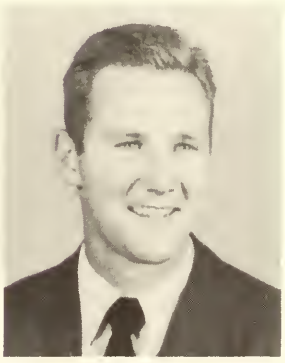

James D. Woodburn
Urbana, Ohio
Pre-Medicine

ΠΚΑ

Charlotte A. Wright (Mrs.)
Springfield, Ohio
Business Ad.

ΤΠΦ

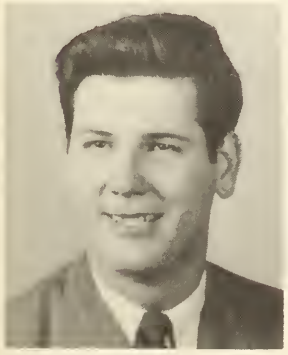

John B. Wright
Springfield, Ohio
Music

ΒΘΠ Pres. 4

Philip G. Wright
Springfield, Ohio
Social Studies

William J. Young
Rocky River, Ohio
Biology
ΦΓΔ LSA BBB

Richard S. Zappe
Springfield, Ohio
Business Ad.

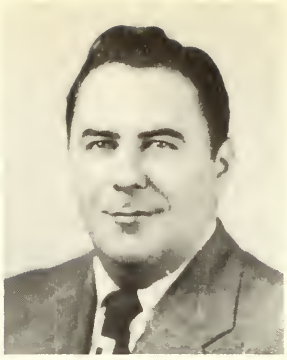

George R. Zink
Springfield, Ohio
Business Ad.

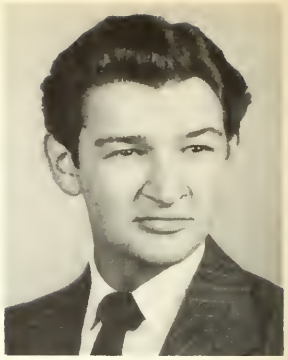

David H. Zook, Jr.
West Liberty, Ohio
History
ΠΣΑ
ΦΑΘ V. Pres.4

Don Zornow
Pittsford, N. Y.
Fine Arts
ΦΚΨ Chap. 3
ΘΑΦ Pres. 3

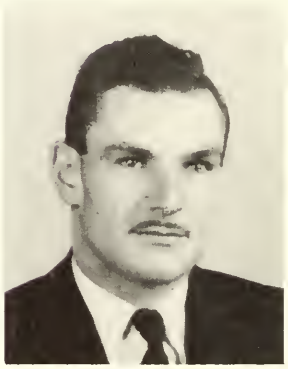

Raymond C. Zurbrigg
Keswick, Ontario, Canada
Pre-Medicine
ΛΧΑ

Unclassified Students

John C. Fullerton
Huntsville, Ohio

Stetson E. Oster
Springfield, Ohio

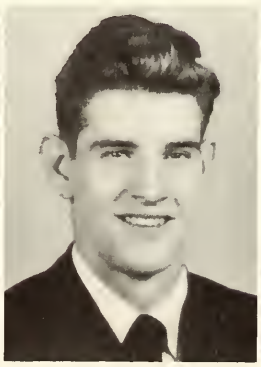

Kenneth E. Scott
Dayton, Ohio

William J. Sekola, Jr.
Cleveland Heights, Ohio

Kari Ann Zimmerman
Springfield, Ohio

President
James Garrison

Secretary
Joyce Snyder

Vice President
Julia Miller

Sgt. of Arms
Richard Browne

Treasurer
Feland Meadows

Ellard K. Amundson
Alberta, Minn.
Business Ad.

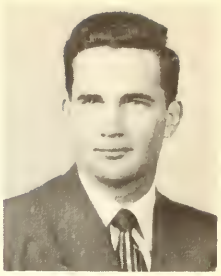

John G. Andrews
Coronado, Calif.
Business Ad.

Janis J. Baker
Dayton, Ohio
Humanities

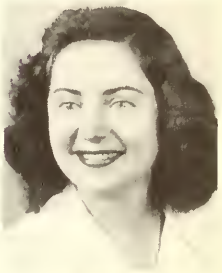

Richard T. Barcafar
Springfield, Ohio
Education

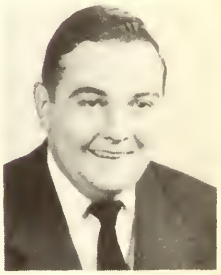

E. Beverly Barnes
Springfield, Ohio
Nursing

Phyllis J. Adams
Chicago, Ill.
Physical Education

Grace M. Adolphsen
Smithfield, Pa.
Music

Barbara Barth
Springfield, Ohio
Music

George Barto
Freedom, Pa
Music

E. Louise Belden
Bay Village, Ohio
Elem. Education

Joanne R. Benn
Detroit, Michigan
Art

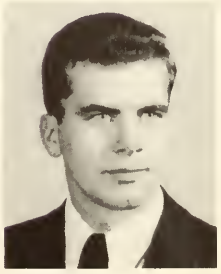

John H. Blough, Jr.
Wadsworth, Ohio
Fine Arts

Don J. Boucher, Jr.
Springfield, Ohio
Physical Education

Fred W. Bremer
Laramie, Wyoming
Fine Arts
ΦΚΨ
ΚΦΚ

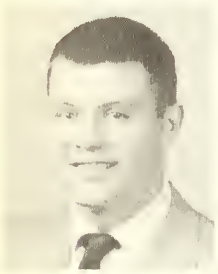

Richard C. Browne
Elyria, Ohio
Physical Education
ΦΓΔ W

Class President 2
Sergeant of Arms 3
Most Valuable
Football Player 2

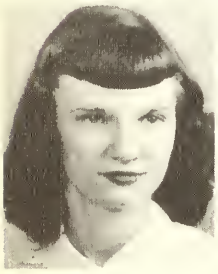

Sallie S. Brubaker
Covington, Ohio
English
ΑΔΠ Yw

Ewen L. Bryden
Waterford, Conn.
Physical Education
ΔΣΦ Sec.3 BW

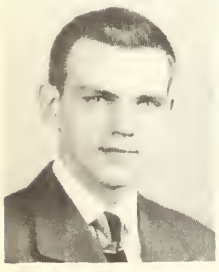

John M. Buchholtz
Roseville, Ohio
Social Studies
ΦΚΨ V.Pres.3
ΤΚΑ

Donald F. Coester
Jersey City, N. J.
History

George J. Collins
Springfield, Ohio
Science
ΔΣΦ Ym

Dolores J. Condon
Basking Ridge, N. J.
Physical Education
ΚΔ Yw

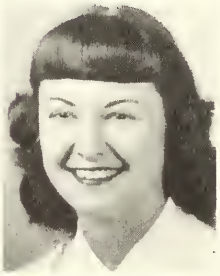

Mary Jane Creviston
North Lewisburg, Ohio
Home Economics
ΑΔΠ Yw

Joanne E. Crittenden
Geneva, Ohio
Education
ΑΔΠ Treas.3 WAA
ΑΛΔ Yw WAA

Dorothy A. Custer
Canotton, Ohio
Physical Education
ΚΔ WAA ΠΔΦ

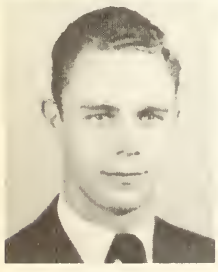

E. Duane Buckert
Detroit, Michigan
Business Ad.
ΦΜΔ LSA

Jayne Burmeister
Toledo, Ohio
Elem. Education

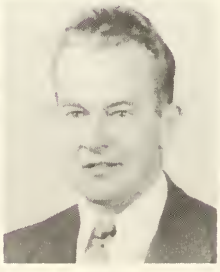

George A. Bush
Canfield, Ohio
Pre-Theology

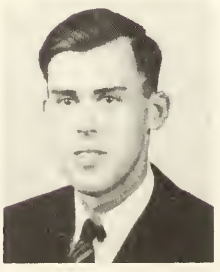

Robert E. Carr
Springfield, Ohio
Business Ad.

Arthur J. Christen
LeMoyne, Ohio
English
ΒΘΠ ΑΦΩ

Emma Cocklin
Dillsburg, Pa.
Fine Arts
LSA

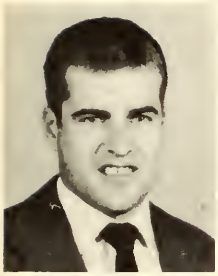

David E. Corlett
Cleveland, Ohio
Education
ΠΚΑ

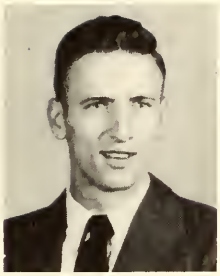

E. Eugene Cornwell
Middletown, Ohio
Physical Education
W ΨΧ

Nancy J. Corwin
Springfield, Ohio
Education
ΓΦΒ

June R. Daniels
Dayton, Ohio
Education
ΓΦΒ Treas.3
WA
ΠΔΦ Treas.3

Paul A. Day
Liverpool, N. Y.
Biology
ΦΜΔ

Vincent J. DelMedico
Akron, Ohio
Business Ad.
ΦΚΨ ΑΦΩ

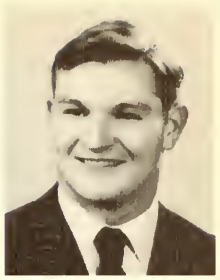

F. Kenneth Dickerson
Columbus, Ohio
English
ΦΚΨ
Editor 3
ΑΦΩ
ΠΔΕ

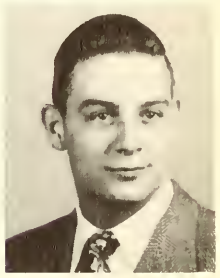

Coe H. Dickey
Toledo, Ohio
Business Ad.
ΑΤΩ W
Sergeant of Arms 2

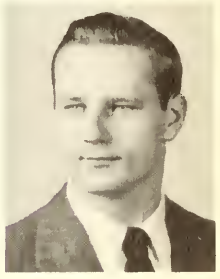

Henry A. Diederichs
Osborn, Ohio
Pre-medicine
ΔΦΑ ΑΦΩ
BBB ΘΧΔ

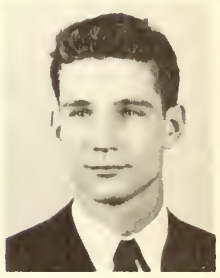

John B. Dixon
Franklin, Ohio
Business Ad.
ΦΓΔ

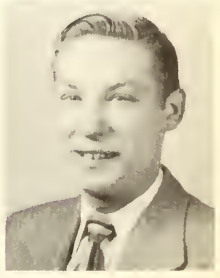

John T. Doering
Vandalia, Ill.
Education
ΦΚΨ ΘΧΔ

Mary K. Dolbeer
Springfield, Ohio
Education
ΑΔΠ ΦΣΙ

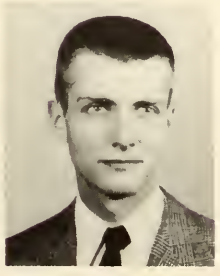

William A. Driehorst
Zanesville, Ohio
Business Ad.
ΦΚΨ
Mgr. 2

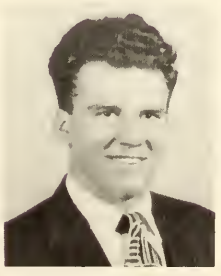

Kenneth A. Dunlap
Springfield, Ohio
Physical Education
ΛΧΑ

Edwin L. Ehlers
Jersey City, N. J.
English
ΦΜΔ

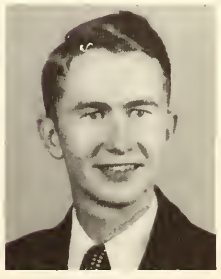

Daryl G. Ellsworth
Springfield, Ohio
Mathematics
ΛΧΑ

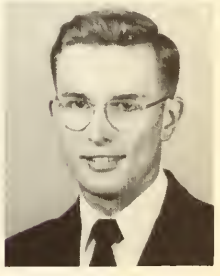

Robert W. Endruschat
Buffalo, N. Y.
Speech
ΦΜΔ

Bonnie E. Faun
Archbold, Ohio
Elem. Education

Anne Feduff
Skillman, N. J.
Biology

Donna J. Fessler
Uniontown, Ohio
Elem. Education

Fred W. Fiedler
Logansport, Ind.
Social Studies
Secy.2
Treas.3

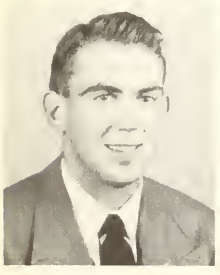

Robert Fredrickson
Chicago, Ill.
Religion

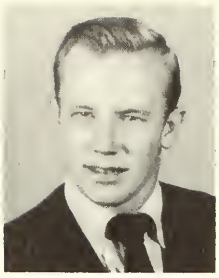

N. William Hammond
Norwood, Ohio
Physical Education

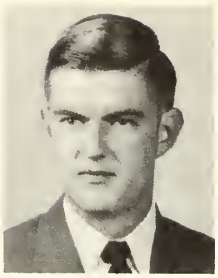

Paul M. Haney
Goshen, Ind.
Physical Education

Juanita J. Harter
Hicksville, N. Y.
Sociology

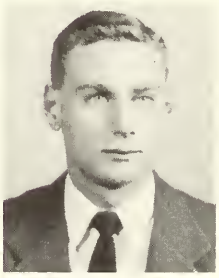

E. Robert Hawken, Jr.
Springfield, Ohio
Business Ad.

Sarah V. Head
Youngstown, Ohio
English

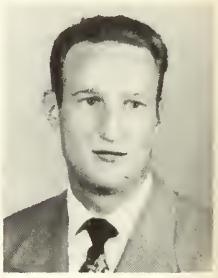

Howard Heck
Syracuse, N. Y.
Education

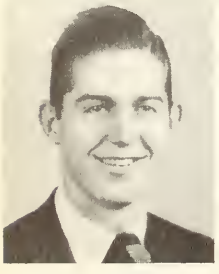

William K. Freshney
Covington, Ky.
Fine Arts

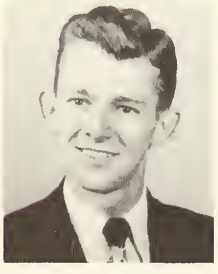

James E. Garrison
Mansfield, Ohio
Pre-Theology

Marilou Gerber
Dalton, Ohio
Education

Georgia Giannakopoulos
Springfield, Ohio
Elem. Education

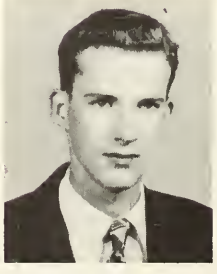

Robert P. Grindle
Springfield, Ohio
Pre-Medicine

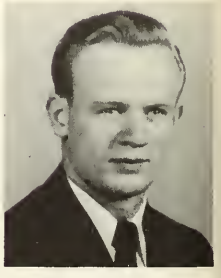

Delbert J. Haefka
Lorain, Ohio
Chemistry

Janet N. Hartzell
Dayton, Ohio
Home Economics
ΧΩ ΘΗΚ ΛΣΑ ΥW

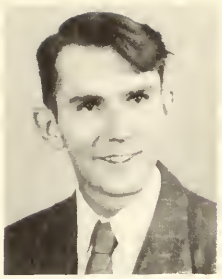

Homer W. Hartzler
South Charleston, Ohio
Biology
ΚΦΚ

Margaret Harvey
Chicago, Ill.
Social Studies
ΘΗΚ

Ruth Herman
Dayton, Ohio
Math, Science
ΚΔ ΘΗΚ ΩΑ ΩΑ

Thelma L. Hileman
Springfield, Ohio
Fine Arts
ΚΔ

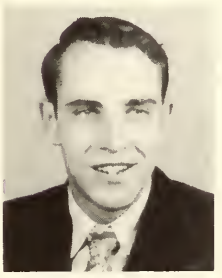

Laurence N. Hoffman
Shelby, Ohio
Business Ad.

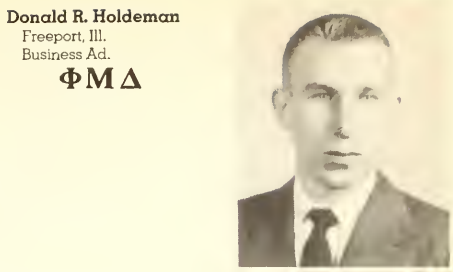

Donald R. Holdeman
Freeport, Ill.
Business Ad.
ΦΜΔ

S. Jane Huber
DeGraff, Ohio
Music
ΔΖ Cor. Sec. 3 ΘΗΚ ΛΣΑ ΥW ΣΑΙ Treas. 3

Virginia B. Huffman
Louisville, Ky.
Art Education
ΑΔΠ ΛΣΑ ΥW

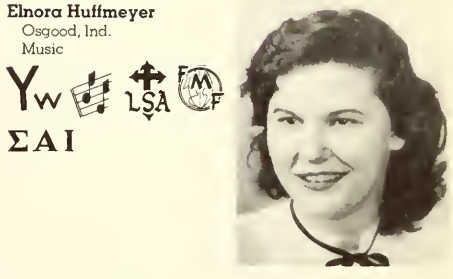

Elnora Huffmeyer
Osgood, Ind.
Music
ΥW ΛΣΑ ΣΑΙ

Thomas E. Hunt
Portland, Ind.
Fine Arts
ΠΚΑ ΘΑΦ ΛΣΑ ΥΜ

Marilyn A. Johnson
Cleveland, Ohio
Elem. Education
ΧΩ ΤΚΑ ΛΣΑ ΩΑ ΩΑ ΥW ΩW L• Treas. 3

O. Franklin Johnson
Detroit, Mich.
Speech
ΛΣΑ ΔΦΑ

Patricia J. Johnson
Springfield, Ohio
Science
ΩΑ ΥW ΛΣΑ ΔΦΑ Sec. 2

Marjorie Jones
Newark, Ohio
English
ΔΖ ΠΔΕ ΠΔΦ Pres. 3 ΩΑ

Nancy S. Kaye
Evanston, Ill.
Education
ΧΩ ΘΗΚ ΥW

Nancy J. Keach
Cleveland, Ohio
Social Studies
ΓΦΒ Rec. Sec. 3 ΩΑ

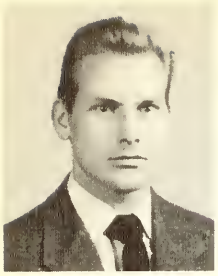

Charles R. Kellar
Springfield, Ohio
Fine Arts
Pres. 3

Julia A. Kerr
Warren, Ohio
Business Ad.
ΧΩ ΘΗΚ

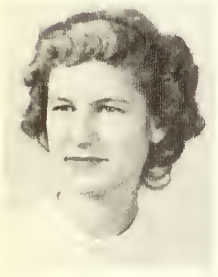

Gerrie L. Klein
Kalamazoo, Mich.
Home Economics
ΓΦΒ

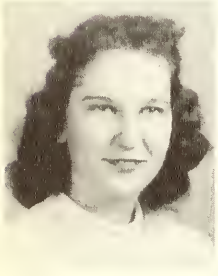

Marge A. Klein
Kalamazoo, Mich.
Music
ΓΦΒ ΣΑΙ

Charles L. Knauer
Akron, Ohio
Business Ad.
ΦΓΔ
Mgr.

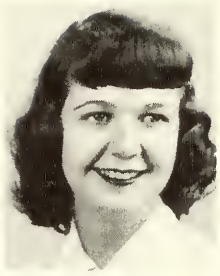

Maryellen Lantz
Mansfield, Ohio
Elem. Education
ΑΔΠ

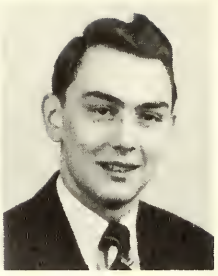

William A. Leuby Jr.
Corry, Pa.
Business Ad.
ΦΓΔ

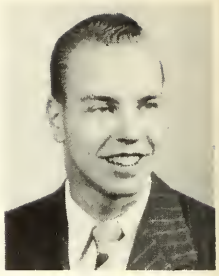

Gerald J. Lesser
Ridgway, Pa.
Social Studies
ΦΓΔ

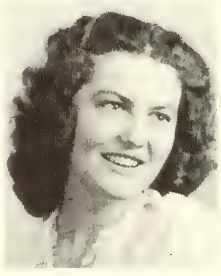

Darlene E. Lyons
Springfield, Ohio
Social Studies

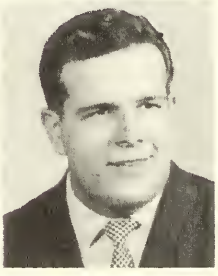

Robert L. McClintick
Springfield, Ohio
Education
ΠΚΑ

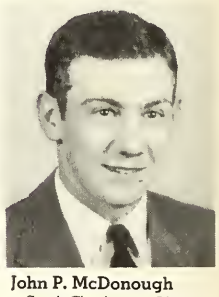

John P. McDonough
South Charleston, Ohio
Social Studies

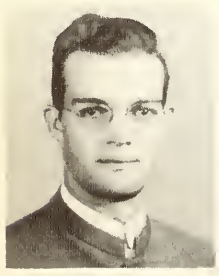

Mark A. Kniss
Dayton, Ohio
Science

Kathryn M. Koehring
Dayton, Ohio
Elem. Education
ΧΩ

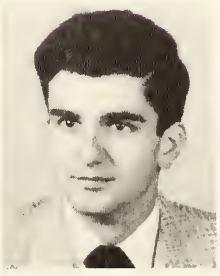

Samuel Kovac, Jr.
Pittsburgh, Pa.
Fine Arts
ΑΤΩ

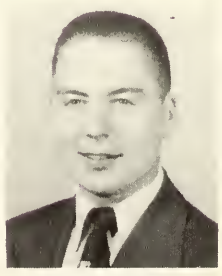

A. Joseph Kramer
North Baltimore, Ohio
Education
ΛΧΑ Secy. 3

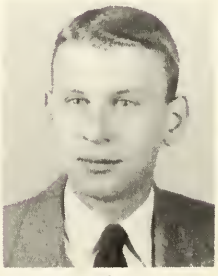

Richard T. Kraus
Auburn, Ind.
Social Studies

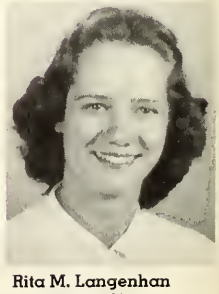

Rita M. Langenhan
Lakewood, Ohio
Physical Education
ΓΦΒ Rec. Sec. 3
ΠΔΦ Rec. Sec. 3

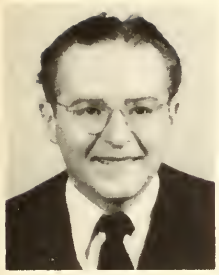

Charles L. Liebert
Indianapolis, Ind.
Business Ad.
ΦΚΨ ΑΦΩ

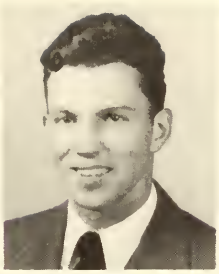

P. Raymond Lubbers
Springfield, Ohio
Business Ad.
ΑΤΩ

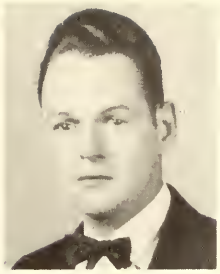

Robert T. Luddington
Randolph, Mass.
Fine Arts
ΦΚΨ

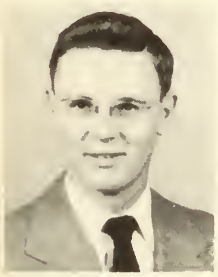

Richard McMahan
Osborn, Ohio
Education
ΑΤΩ

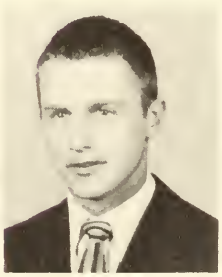

Lawrence Marker
Miamisburg, Ohio
Physical Education
ΠΚΑ

D. Suzanne Mast
Dayton, Ohio
Sec. Education
ΓΦΒ

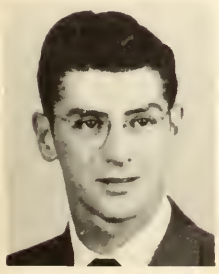

Don Moore
Cadiz, Ohio
Physical Education
ΦΜΔ

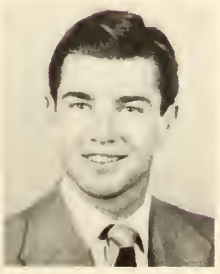

Paul J. Morsches
Columbia City, Ind.
Business Ad.
ΦΓΔ W

Dorothy Nelson
Youngstown, Ohio
Education
ΑΞΔ

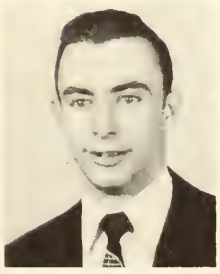

Norman M. Nestler
Port Chester, N. Y.
Humanities
ΦΚΨ

Caroline M. Nigh
Springfield, Ohio
Elem. Education
ΚΔ

Rosella L. Nolte
Cincinnati, Ohio
Social Sciences
ΧΩ ΘΗΚ

Feland L. Meadows, Jr.
Puebla, Pue, Mexico
Political Science
Pres. 3
ΤΚΑ ΠΣΑΚΦΚ
Class Treas. 3

James B. Metzger
Crestline, Ohio
Humanities
Treas.
ΤΚΑ

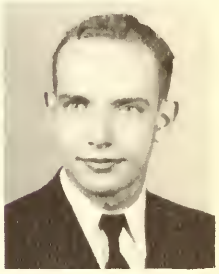

Ronald A. Mezger
Springfield, Ohio
Pre-Medicine
ΛΧΑ

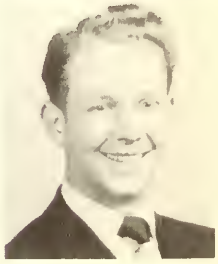

S. Gordon Meyer
Toledo, Ohio
Pre-Dental
ΒΘΠ

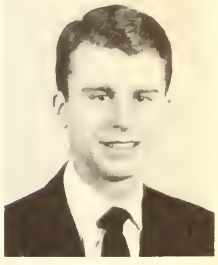

Juliana Miller
Toledo, Ohio
Physical Education
ΑΞΔ WA Treas. 3
ΠΔΦ V. Pres. 3
Class V. Pres. 3

Jacqueline R. Nulsen
Fort Thomas, Ky.
Speech
ΚΔ ΤΚΑ
ΥW WA
ΘΗΚ
LSA

Shirley O'Donnol
Dayton, Ohio
Art Education

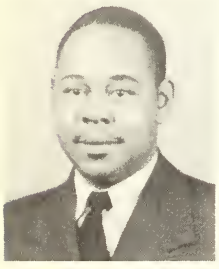

Edward Ogletree
Springfield, Ohio
Natural Science

Muriel G. Paschal
Springfield, Ohio
Psychology
ΑΞΔ ΥW
ΨΧ

Virginia D. Paxson
Rochester, N. Y.
Religious Education
ΑΞΔ
ΥW

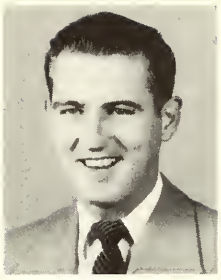

Wallace Ries
Union, N. J.
Business Ad.
ΑΤΩ

Ann L. Ritter
Springfield, Ohio
Fine Arts
ΓΦΒ Pres. 3
ΥW

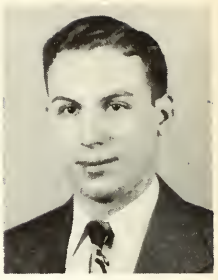

John E. Robinson
Springfield, Ohio
Business Ad.
ΦΓΔ ΦΣΙ
ΨΧ
Treas.

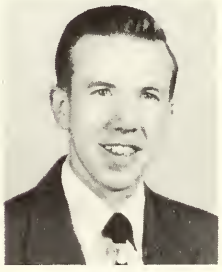

Donald E. Roush
Springfield, Ohio
Business Ad.
LSA ΥM

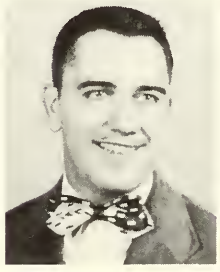

John C. Royer
Rushsylvania, Ohio
Physical Education
ΛΧΑ

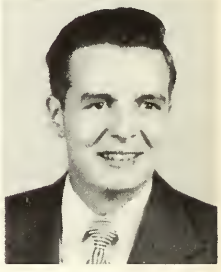

Morton H. Sadler
Nashville, Tenn.
Pre-Theology
ΑΤΩ

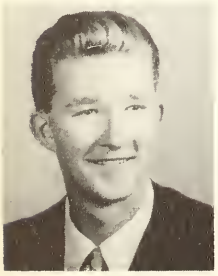

Robert D. Pierson
Dearborn, Mich.
Economics
ΠΣΑ
ΦΜΔ Sec. 3

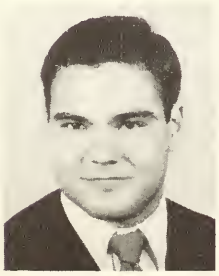

Lewis W. Porter
New Carlisle, Ohio
Business Ad.

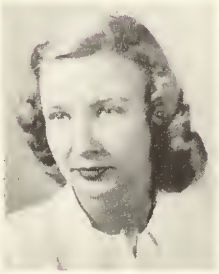

Mary Ellen Ramsey
Springfield, Ohio
Biology
ΚΔ ΒΒΒ

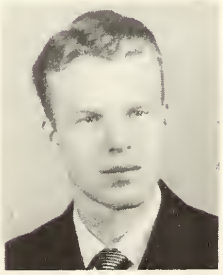

Carl F. Reibs
North East, Pa.
Science
DL ΥM LSA

Jean A. Reincke
Brooklyn, N. Y.
Social Studies
ΔΖ ΥW LSA
ΘΗΚ

Dorothy J. Renau
Buechel, Ky.
Art
ΑΔΠ ΥW

Lois M. Schultheis
Pittsburgh, Pa.
English
ΔZ ΘΗΚ

Jane Rockel
Springfield, Ohio
Social Studies
ΓΦΒ ΦΣΙ

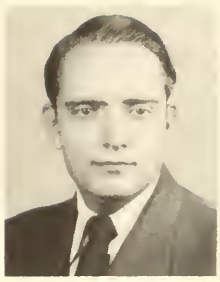

Franklin J. Roelle, Jr.
Bucyrus, Ohio
Political Science
ΒΘΠ

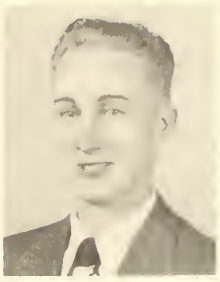

Jack W. Ross
Pittsford, N. Y.
Psychology
ΦΓΔ

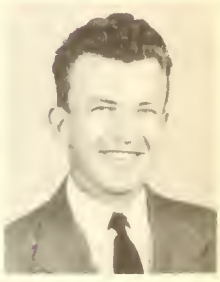

Harold C. Schultz
Urbana, Ohio
Business Ad.
ΔΣΦ ΤΠΦ

Henry Saeman
Cincinnati, Ohio
Political Science
DL W Sports Ed. 3

Ruth A. Saffell
North Georgetown, Ohio
Business Ad.
K Δ Cor. Sec. 3 WW WL ΛΣΑ WA Y W

Joanne E. Sallee
Springfield, Ohio
Education
ΓΦΒ ΠΔΕ Y W ΦΣΙ

Dean Shroyer
Dayton, Ohio
Physical Education
ΠΚΑ

Pearl G. Siegenthaler
Uniontown, Ohio
Elem. Education
ΛΣΑ Y W ΨΧ Sec. 3

Dolores Silvestri
Youngstown, Ohio
English
ΧΩ ΨΧ Y W NC Sec. 2

Frances H. Smith
Indianapolis, Ind.
Home Economics
ΛΣΑ MF ΘΗΚ

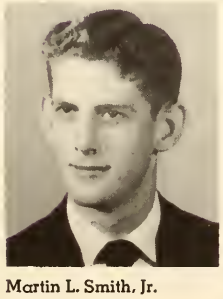

Martin L. Smith, Jr.
Springfield, Ohio
Psychology
ΔΣΦ

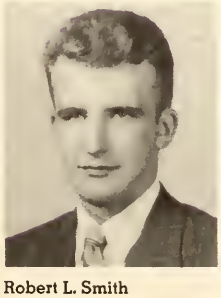

Robert L. Smith
Tiro, Ohio
Business Ad.
ΦΜΔ

Helen C. Snyder
Charleroi, Pa.
Sec. Education
ΑΛΔ Pres.

Joyce A. Snyder
Carey, Ohio
Sec. Education
ΑΔΠ V. Pres. 3
ΑΛΔ V. Pres. 2
WW WL ΘΑΦ Sec. 3

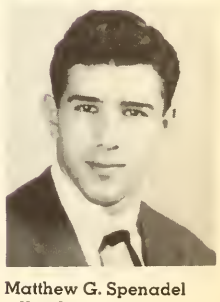

Matthew G. Spenadel
Kew Gardens, N. Y.
Social Studies
ΦΚΨ ΠΔΕ Pres. 3 Bus. Mgr. 3

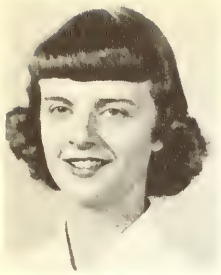

JoAnn Spielhaupter
Chagrin Falls, Ohio
Humanities
ΧΩ ΣΑΙ
WA ΘΗΚ Yw
ΨΣΑ

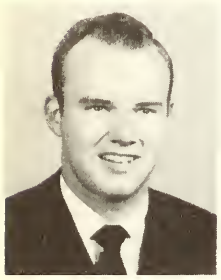

John B. Stevenson
Delphos, Ohio
Physical Education
ΛΧΑ

Charles W. Strausser
Reading, Pa.
History
ΦΑΘ ΨΣΑ
Ym Sec. 3

James P. Stutzman
Cincinnati, Ohio
Business Ad.
ΔΣΦ

Patricia A. Swartz
Barberton, Ohio
Biology
ΚΔ ΨΣΑ ΠΔΦ
WA Yw

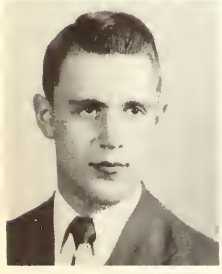

Bruce M. Tobey
Pittsford, N. Y.
Business Ad.
ΦΓΔ

David S. Tyson, Jr.
Pittsburgh, Pa.
Business Ad.
ΔΣΦ ΦΗΣ
Ym

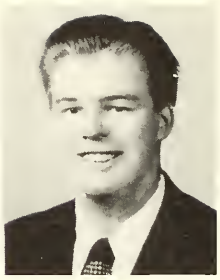

Thomas Vasilich
Duquesne, Pa.
Social Studies
ΔΣΦ

Eugene F. Vitori
Clairton, Pa.
Pre-Medicine
ΒΘΠ ΨΔΦΑ
Pres. 2

Joan A. Warth
Staten Island, N. Y.
Fine Arts
ΑΞΔ Cor. Sec. 3
Asst. Ed. 3 ΨΣΑ
ΠΔΕ V. Pres. 3

Eileen D. Weinert
Akron, Ohio
Education
ΑΞΔ
Yw

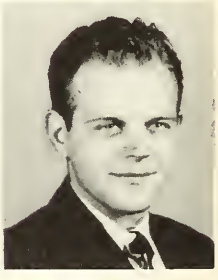

Ralph E. Welsh
Springfield, Ohio
Economics
ΒΘΠ
Rec. Sec. 2
ΑΦΩ Pres. 2

Tully J. Waggoner, Jr.
Ashland, Ohio
English

ΦΚΨ ΚΦΚ ΘΑΦ

Editor 3 Pres. 4

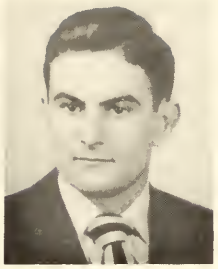

Donald R. Ward
Springfield, Ohio
Education

ΒΘΠ

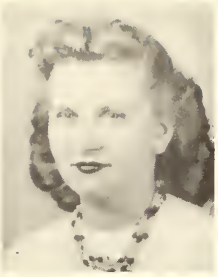

Marilyn J. Ward
St. Paris, Ohio
Home Economics

Marjorie Wendell
Hollis, N. Y.
Fine Arts

ΣΑΙ

Margaret L. Whyde
Zanesville, Ohio
Elem. Education

ΚΔ ΤΚΑ

Hermajean Wiegman
Akron, Ohio
English

ΑΞΔ Treas. 3

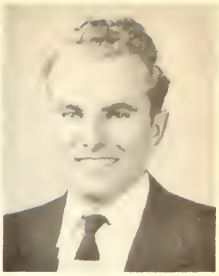

R. Lane Wilgus
Christiansburg, Ohio
Business Ad.

ΛΧΑ

Jack L. Wills
Detroit, Mich.
Business Ad.

ΦΜΔ

Martha A. Witthoft
Chatham, N. Y.
Sociology

ΔΖ ΠΔΦ Cor. Sec. 3

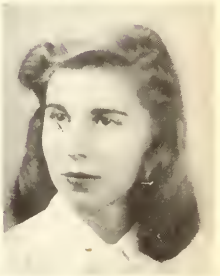

Marilyn J. Woodgate
Toledo, Ohio
Education

ΧΩ ΤΠΦ

ΠΔΕ Sec. Treas.

Susan E. Young
Bellefontaine, Ohio
Elem. Education

ΔΖ

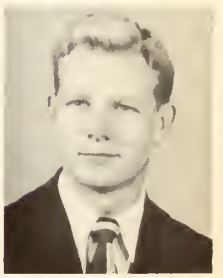

Lawrence A. Zinn
New Carlisle, Ohio
Education

ΑΤΩ

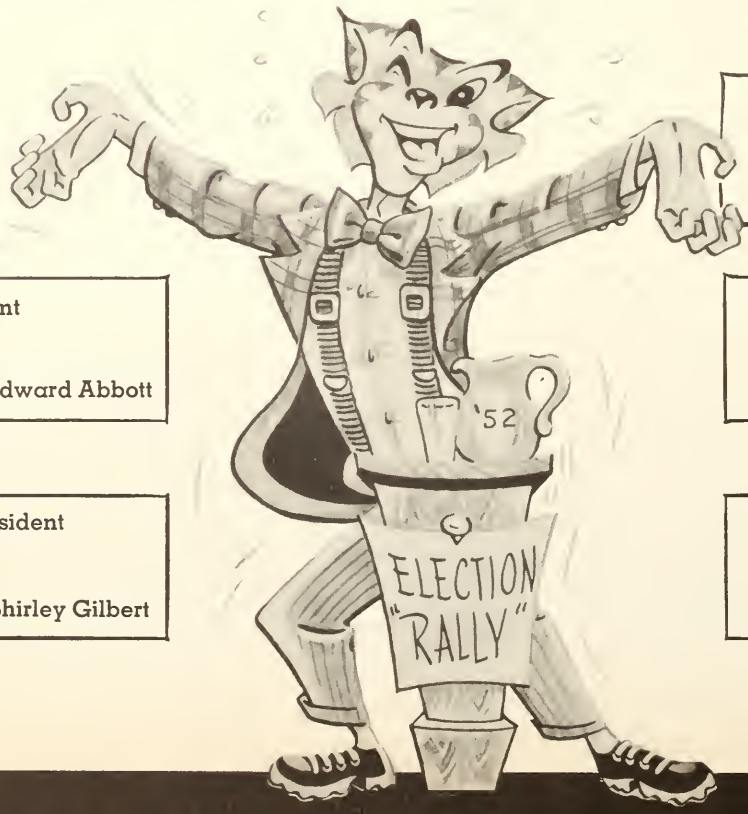

President

Edward Abbott

Vice President

Shirley Gilbert

Treasurer

Dave Stucky

Secretary

Lois Wagschal

Sgt. of Arms

Loyal Bishop

Melvin R. Adrian
Springfield, Ohio

Philip B. Alexander
New York, N. Y.

Robert N. Anderson, Jr.
Yonkers, N. Y.

Raymond W. Andrews, Jr.
London, Ohio

Patsy A. Anthony
Massillon, Ohio

Richard T. Archer
Springfield, Ohio

Willis A. Armstrong
Springfield, Ohio

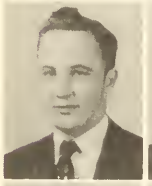

D. James Atchison
Springfield, Ohio

Robert C. Badertscher
Wooster, Ohio

Edith R. Bane
Osborn, Ohio

Robert L. Bates
Derwent, Ohio

Marilyn J. Beattie
Mansfield, Ohio

Jeanne Becker
Tampa, Florida

Molly A. Becker
Granville, Ohio

Sally A. Bell
Youngstown, Ohio

Claudia L. Benges
Detroit, Mich.

Marguerite E. Bengston
Sidney, Ohio

James A. Berry
Springfield, Ohio

Jane L. Bills
Akron, Ohio

Bhagwonti D. Bisessar
Springfield, Ohio

Loyal G. Bishop
Wadsworth, Ohio

John H. Black
Springfield, Ohio

William J. Black
St. Johns, Mich.

Mary K. Blass
Akron, Ohio

Fred W. Booth
Springfield, Ohio

Richard Braverman
Brooklyn, N.Y.

Richard T. Brewer
Rockville Centre, N. Y.

Manuel Cabarcos
Havana, Cuba

John P. Carney
Springfield, Ohio

Joan M. Chapman
Chicago, Ill.

Elliott Cohen
Brooklyn, N. Y.

Ernest T. Coons
Scotia, N. Y.

Marilyn Cotner
Wapakoneta, Ohio

Polly A. Crawford
Plainfield, N. J.

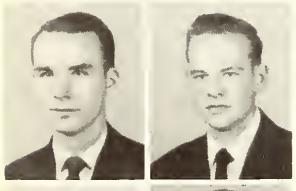

Howard R. Creamer
Springfield, Ohio

Robert L. Crist
Springfield, Ohio

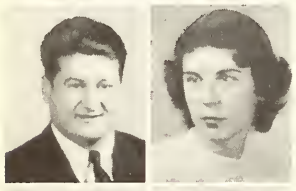

Louis M. Dabaldo
Clairton, Pa.

Marian Danekind
Flint, Mich.

Philip L. Darnell
Cincinnati, Ohio

Glenna M. Davenport
Wapakoneta, Ohio

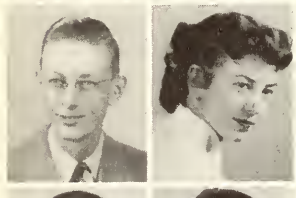

Charles F. Davis
Port Chester, N. Y.

Rozell Devean
So. Pasadena, Calif.

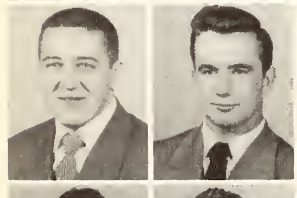

Angelo A. DiRocco
Clairton, Pa.

Donald Edwards
Wesleyville, Pa.

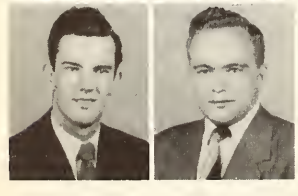

Richard G. Eisemann
Hicksville, N. Y.

Ralph B. Engfer, Jr.
Toledo, Ohio

P. Ann Faris
Wheeling, W. Va.

Martha J. Fetterly
Rochester, Pa.

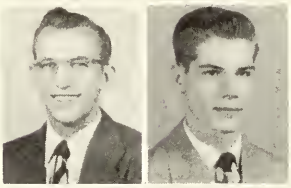

John D. Fletcher
Covington, Ohio

Louis C. Fricke
Huntington, W. Va.

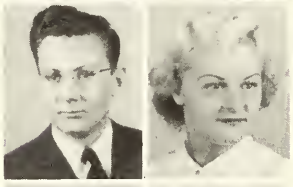

Ronald F. Fuller
East Detroit, Mich.

Joan A. Gemmill
Chicago, Ill.

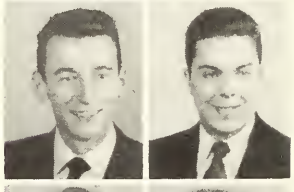

James L. Gerber
Dalton, Ohio

Allan R. Gibson
Buffalo, N. Y.

Shirley M. Gilbert
Dayton, Ohio

Paul F. Goering
Logansport, Ind.

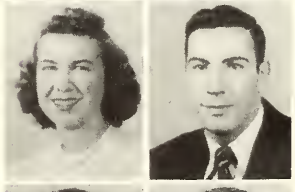

Betty Griest
Springfield, Ohio

Paul S. Grimm
Washington Court House, Ohio

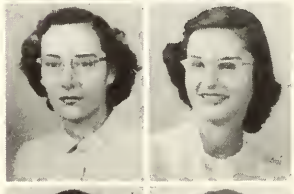

Elizabeth M. Hack
Chicago, Ill.

Esther M. Hammaker
Thurmont, Md.

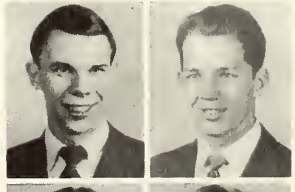

Phillip C. Hanes
Springfield, Ohio

Don Hanson
Pontiac, Mich

Janet L. Hart
Richmond, Ind.

Dorothy C. Hartshorn
Morrisville, Pa.

Kathryn G. Heaton
Indianapolis, Ind.

Vivian V. Hehl
Keego Harbor, Mich.

Bruce A. Hehn
Yonkers, N. Y.

Shirley A. Heil
Dayton, Ohio

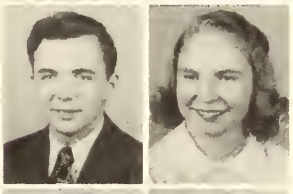

Gloria Henrich
Buffalo, N. Y.

Virginia Hibbett
Springfield, Ohio

James F. Hoch
Barberton, Ohio

Robert L. Holland
Toledo, Ohio

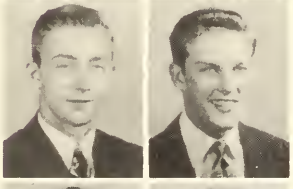

Marilyn M. Horstmann
Columbus, Ohio

Virginia L. Hundley
Osborn, Ohio

Hobart B. Ingle
Dayton, Ohio

Phyllis A. Jacobs
Akron, Ohio

Martina O. Jacobsen
Riverdale, N. Y.

Gerald W. Janosek
Cleveland, Ohio

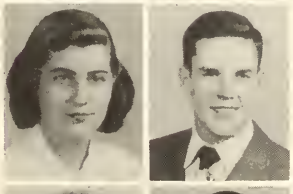

Geri Jewell
Lancaster, Ohio

Joan O. Johnson
West Liberty, Ohio

Joanne L. Jolly
Dayton, Ohio

Jacqueline R. Jones
Springfield, Ohio

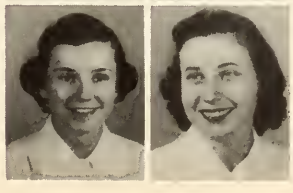

Carl E. Juergens
Springfield, Ohio

Edith A. Kellar
Springfield, Ohio

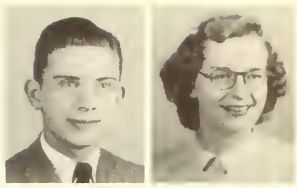

Richard C. Kerrigan
Springfield, Ohio

G. Albert Kingston, Jr.
Daytona Beach, Florida

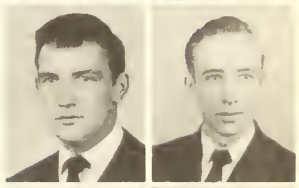

Joan Knasel
Sidney, Ohio

Phyllis A. Koeritz
Chicago, Ill.

Gail A. Kollie
Lakewood, Ohio

George J. Kopp
Uhrichsville, Ohio

Lennart L. Kopra
Butte, Montana

Audrey Korn
Rutherford, N. J.

Paul J. Korntheuer
Cleveland, Ohio

Robert Kroll
Jamaica, N. Y.

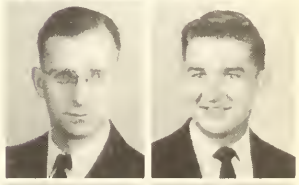

Therese Kronish
Mount Vernon, N. Y.

C. Doris Krumenacker
Hicksville, N. Y.

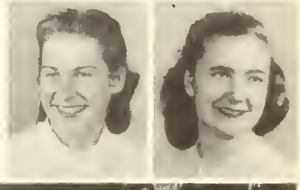

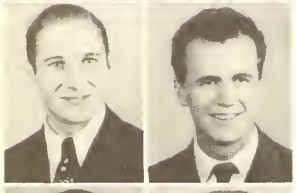

Gabriel Lada
Detroit, Mich.

Duanne F. Lantz
Mansfield, Ohio

Margaret L. Laughner
Detroit, Mich.

Carolyn Leemhuis
Erie, Pa.

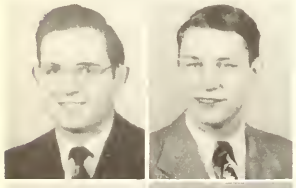

John M. Leinaweaver
Toledo, Ohio

Charles O. Lieser
Newcomerstown, Ohio

Robert F. Lindemann
Springfield, Ohio

Joan E. Little
Springfield, Ohio

Marilyn L. Loetz
Van Wert, Ohio

Lela B. Lowenstein
Hartsdale, N. Y.

Rudolf Lucas, Jr.
Ellwood City, Pa.

Mary Louise McConnell
Alliance, Ohio

Arlayne B. Madsen
Detroit, Mich.

Kathy Mallett
Evansville, Ind.

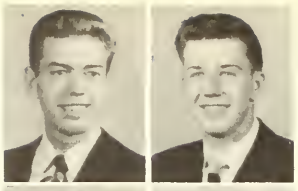

Gene E. Markley
Canton, Ohio

John D. Marks
Mansfield, Ohio

Robert L. Mast
Zanesville, Ohio

James W. Maurice
Ashtabula, Ohio

Marvin A. Michel
Springfield, Ohio

Jean A. Miller
Springfield, Ohio

Joan L. Miller
Springfield, Ohio

Keith L. Miller
Fort Wayne, Ind.

Marilyn R. Mitchell
Louisville, Ky.

Frederick A. Monaco
New Kensington, Pa.

Mary Lou Morgan
Lorain, Ohio

Thomas A. Motschman
St. Paris, Ohio

Rufus Murphy
Cincinnati, Ohio

Patricia J. Nafz
Springfield, Ohio

Ann Nicholson
Louisville, Ky.

Gail A. Niethamer
Erie, Pa.

Jane E. Noell
Yonkers, N. Y.

Helen R. North
Springfield, Ohio

David B. Orr
Miami, Fla.

Robert J. Paal
Cleveland, Ohio

D. Joan Parker
Pt. Pleasant, W. Va.

Harriet M. Pattison
Springfield, Ohio

Mary A. Pearson
Erie, Pa.

Richard L. Pence
Springfield, Ohio

Angela H. Peterson
Parkersburg, W. Va.

Richard A. Petrocelli
Brooklyn, N. Y.

Virginia Pioch
Point Pleasant, N. Y.

Herbert R. Powell
Urbana, Ohio

Priscilla L. Prye
Barberton, Ohio

Betty A. Reck
Springfield, Ohio

Arlington D. Rehrig
Bowmanstown, Pa.

Margaret A. Richards
Youngstown, Ohio

Robert P. Rickabaugh
Springfield, Ohio

William P. Ridenour
Versailles, Ohio

Hugh P. Robins
Louisville, Ky.

Elizabeth A. Rogers
Zanesville, Ohio

Marilyn Ross
Zanesville, Ohio

Barbara Ruch
Toledo, Ohio

Roland D. Saltz
West Liberty, Ohio

Kenneth H. Sauer
Dayton, Ohio

Jerald L. Schall
Paulding, Ohio

Evelyn E. Schilling
Lancaster, Ohio

Margaret L. Schloo
Hackensack, N. J.

Marjorie R. Schneiter
Louisville, Ky.

Breta M. Schroeder
Pearl River, N.Y.

John H. Schumacher
Glen Head, N.Y.

William E. Shaw
Evansville, Ind.

Phillip M. Shnapier
Forest Hills, N. Y.

Walter A. Shuirr, Jr.
Springfield, Ohio

Yolanda Sisto
Orange, N.Y.

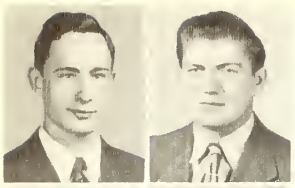

Ellsworth D. Skow
Milwaukee, Wis.

Richard V. Smith
Stoutsville, Ohio

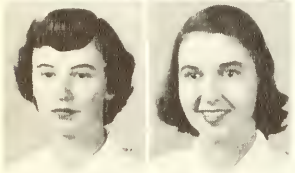

Rosanna Smith
Springfield, Ohio

Margaret G. Sovick
Clairton, Pa.

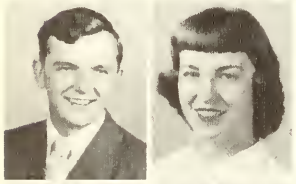

Frank L. Starkey
Miamisburg, Ohio

Shirley A. Stebbins
Greenville, Ohio

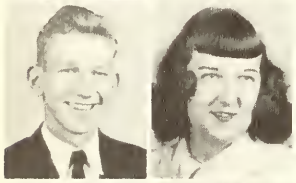

David H. Stucky
Dover, Ohio

Joanne K. Studevant
Springfield, Ohio

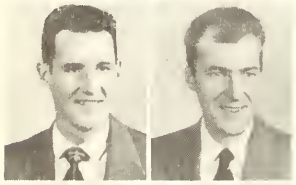

Joseph J. J. Sweeney
Jersey City, N. J.

Robert E. Thomas
Springfield, Ohio

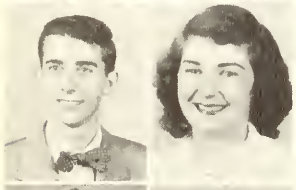

Harold E. Thornburg, Jr.
Springfield, Ohio

Verna L. Tullis
Dayton, Ohio

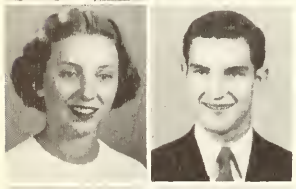

Carol J. Unger
Alliance, Ohio

Warren D. Veitinger
Beach City, Ohio

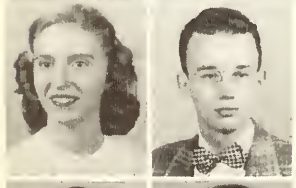

Lois E. Wagschal
Rhinebeck, N.Y.

Allen T. Wallace
Gary, Indiana

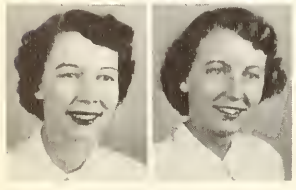

Betty L. Wallick
Dayton, Ohio

Mary A. Walsh
Dayton, Ohio

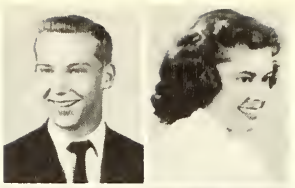

James Walter
Akron, Ohio

M. Suzanne Ward
Springfield, Ohio

E. Evelyn Warren
Springfield, Ohio

Thomas P. Webb
Maplewood, N.J.

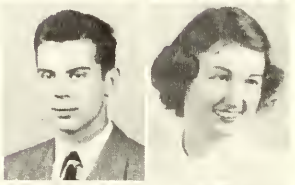

Jerry L. Weikert
Springfield, Ohio

Marilyn M. Weir
Toledo, Ohio

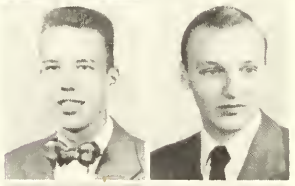

Robert F. Weiskotten
Richmond Hill, N.Y.

Ralph Wiegel
Springfield, Ohio

Frederick M. Wielandt, Jr.
Brooklyn, N.Y.

Jack B. Wilkes
Springfield, Ohio

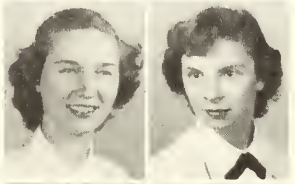

Mary. E Willer
Columbus, Ohio

M. Joan Wing
Kenmore, N.Y.

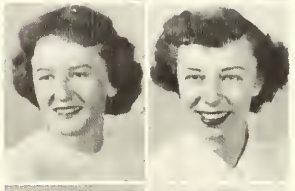

Doris A. Witthoft
Chatham, N.Y.

Joan A. Young
Ft. Thomas, Ky.

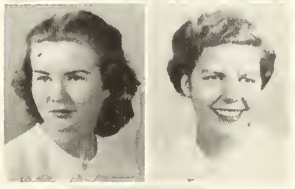

Margaret J. Young
Bellefontaine, Ohio

Marilyn E. Youngblood
Battle Creek, Mich.

Robert E. Zoeller
Chillicothe, Ohio

President
Roland Lafayette

Vice President
Janet Kroencke

Treasurer
Roger Bishop

Secretary
Wilma Hischka

Sgt. of Arms
John Rugh

Norma J. Akerberg
Rocky River, Ohio

Cecil E. Allf
Hialeah, Fla.

Shirley M. Alvari
Niles, Ohio

Barbara A. Angell
Springfield, Ohio

Charles W. Ashley, Jr.
Springfield, Ohio

Dorothy M. Austerberry
Grosse Ile, Mich.

Barbara L. Baker
Rossford, Ohio

Ladine E. Bales
Middleburg, Ohio

Paul Ballentine
Springfield, Ohio

J. William Barker
Springfield, Ohio

Nancy Baylor
Springfield, Ohio

Carolyn Beard
Springfield, Ohio

Ludwig Becker
Manhesset, N.Y.

Eugene Behlen
Glen Ridge, N. J.

Thomas M. BeMiller
Evansville, Ind.

Robert M. Bennett
Springfield, Ohio

Roger M. Bishop
Wadsworth, Ohio

Jean Blain
London, Ohio

Ralph E. Blythe
Springfield, Ohio

Robert E. Bowen
Erie, Pa.

Joan Boystel
Lancaster, Ohio

Edwin Brigham
Toledo, Ohio

Jerome F. Brixner
Rochester, N.Y.

Edith J. Brown
Cleveland, Ohio

Margery A. Brubaker
Eaton, Ohio

Joanne Bruney
Springfield, Ohio

Alfred R. Buehner
Cleveland, Ohio

Robert E. Campbell
Springfield, Ohio

Keith J. Carey
Fort Wayne, Ind.

Laurel Case
Scarsdale, N.Y.

Patricia A. Churchwell
Lone Fountain, Va.

N. Beryl Clarihew
West Englewood, N. J.

JoAnne Coe
Canfield, Ohio

James E. Coleman
Springfield, Ohio

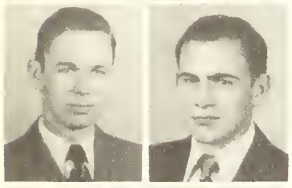

Robert D. Colglazier
Fort Louderdale, Fla.

Ronald J. Collins
Springfield, Ohio

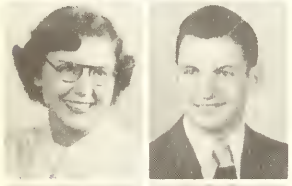

Karlene J. Conover
Merchantville, N.J.

Gerald P. Cowen
Londonville, Ohio

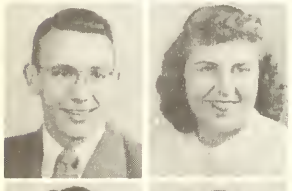

Paul P. Davis
Springfield, Ohio

Joan M. Deibel
Marion, Ohio

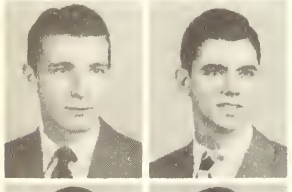

Arthur D. Derr
Springfield, Ohio

Ralph W. deVille
Miami, Fla.

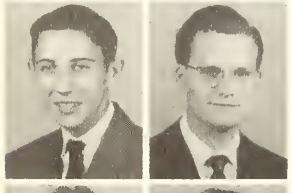

Don D. Dickes
Canton, Ohio

Warren C. Dickeson
Detroit, Mich.

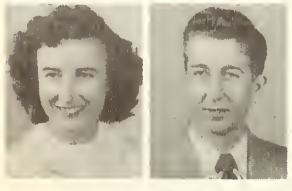

Mary Ann Dillard
Springfield, Ohio

John H. Douglas
Springfield, Ohio

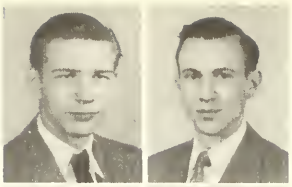

Marlin R. Drake
Alliance, Ohio

James Early
Springfield, Ohio

Barbara Ehler
Dayton, Ohio

Dorothy D. Eisenberg
Winchester, Va.

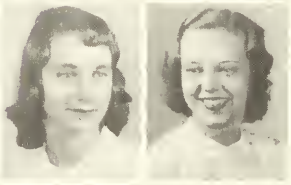

Jane E. Elverston
Haddon Heights, N.J.

Nancy L. Emch
Toledo, Ohio

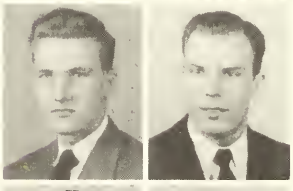

Gilbert N. Erickson
Nashville, Tenn.

Donald E. Fairburn
Franklin, Ohio

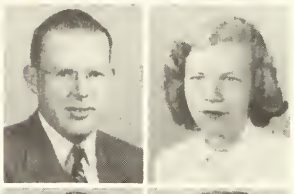

John H. Finley
Springfield, Ohio

Joan W. Fisher
Morristown, N.J.

Kathryn A. Fisher
Lima, Ohio

Lois A. Fleming
Springfield, Ohio

Joanne R. Frease
Philadelphia, Pa.

Maxine Furlong
W. Mansfield, Ohio

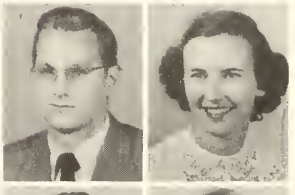

Richard Godard
Akron, Ohio

Barbara Goodall
Versailles Ohio

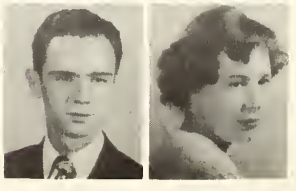

Numa S. Gottardi
Habana, Cuba

Patricia R. Greene
New York, N.Y.

Connie L. Grieb
Findlay, Ohio

Alton Grimes
Springfield, Ohio

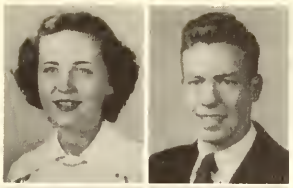

John W. Gunsett
Van Wert, Ohio

Willajene G. Hahn
Otsego, Ohio

Robert R. Harwell
Orlando, Florida

Carol Haudenschilt
Pittsburgh, Pa.

Charles E. Hayes
Park Ridge, Ill.

Judith A. Hays
Hammond, Ind.

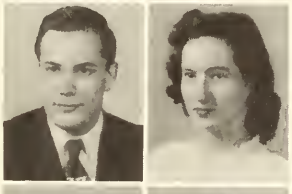

Harvey L. Heath
Meadville, Pa.

Robert D. Hemry
Springfield, Ohio

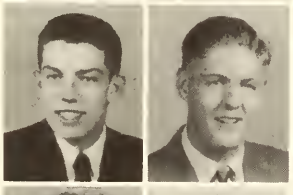

Pat R. Hendricks
Dayton, Ohio

Robert C. Henry
Springfield, Ohio

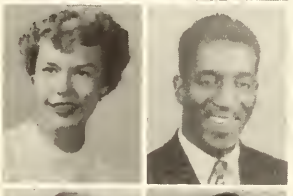

JoAnne Herzel
Dayton, Ohio

Terry R. Hirtzinger
Springfield, Ohio

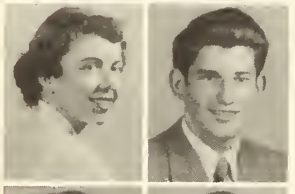

Wilma J. Hischka
Toledo, Ohio

Margot F. Hoffner
New York, N.Y.

Shirley A. Hoover
Akron, Ohio

Cora E. Hosier
Maumee, Ohio

Dorothy J. Hurst
Gary, Ind.

Susan Iserman
New York, N.Y.

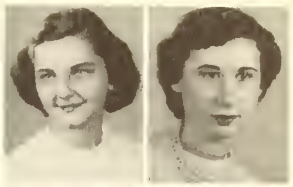

Mary M. Juergens
Springfield, Ohio

William Kaitschuk
Chicago, Ill.

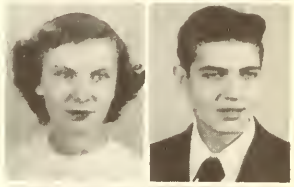

Genevieve J. Kalos
Akron, Ohio

Jerri Kame
Springfield, Ohio

Barbara A. Kane
Port Jefferson, N.Y.

C. Sue Kelly
Springfield, Ohio

Joseph K. Kelso
Wheeling, W. Va.

Bobby T. Kerley
Springfield, Ohio

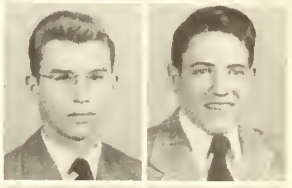

J. William Kerrick
Findlay, Ohio

Sippanondha Ketudat
Springfield, Ohio

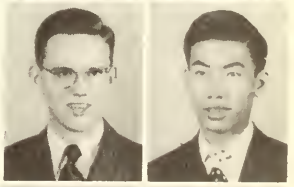

Barbara J. Kiemle
Toledo, Ohio

Ronald F. Kirsten
Cincinnati, Ohio

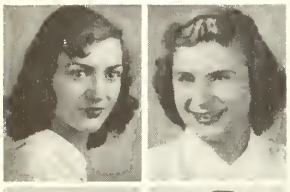

Gizella V. Knefely
Mansfield, Ohio

Dorothy A. Knubel
New Rochelle, N.Y.

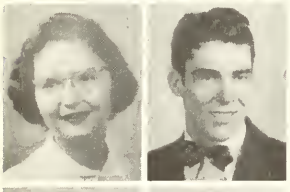

Anne J. Knudten
Rutherford, N.J.

Marvin W. Kobelt
Uhrichsville, Ohio

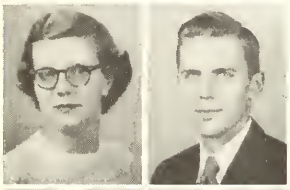

Cleva M. Koch
Detroit, Mich.

Fred W. Koenreich
Salem, Ohio

Vera Krass
Queens Village, N.Y.

Eleonore M. Krenz
Bedford, Ohio

Janet R. Kroencke
Brooklyn, N.Y.

Nora F. Lackey
Mt. Airy, N. C.

Rolland W. LaFayette
Waterbury, Vt.

Shirley A. Landon
Mansfield, Ohio

Ura A. Lantz
Mansfield, Ohio

Rebecca E. Larkin
Mowrystown, Ohio

Beverly Larson
Detroit, Mich.

Marion I. Leedom
Piketon, Ohio

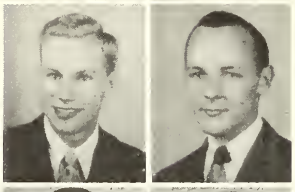

Charles W. Lininger
Van Wert, Ohio

Clifford F. Lowum
Bexley, Ohio

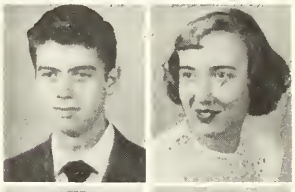

Richard Luce
Masury, Ohio

Mary Ellen MacKerer
Algonac, Mich.

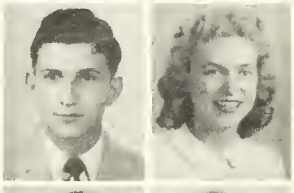

Richard Malahy
Springfield, Ohio

Esther R. Mannherz
Elkins Park, Pa.

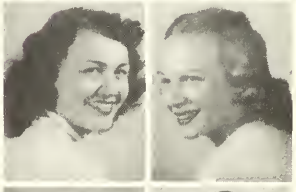

Joyceann Martin
Springfield, Ohio

June Masuch
Detroit, Mich.

Nancy Matheny
Springfield, Ohio

Conrad C. Mattern
Youngstown, Ohio

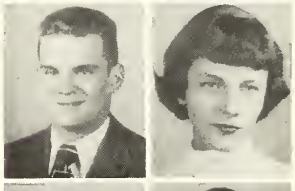

William J. Merzke
Pittsford, N.Y.

Patricia A. Miller
Ashland, Ohio

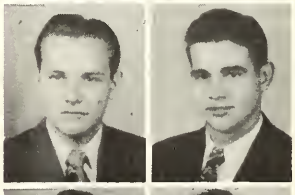

Roberrt R. Mills
Springfield, Ohio

John C. Milstead
Springfield, Ohio

James A. Moistner
Richmond, Ind.

Kathryn J. Myers
Dayton, Ohio

Andrew H. Nadig
Springfield, Ohio

Daniel D. Nash, Jr.
Short Hills, N.J.

Donna L. Neda
Charleroi, Pa.

Nedra L. Neher
Springfield, Ohio

Muriel F. Nichols
Marion, Ohio

Karen E. Nielsen
Stow, Ohio

William E. Norman
Springfield, Ohio

Carolyn M. Olson
Rochester, N.Y.

Betty Jo Ostrom
Springfield, Ohio

William F. Pansing, Jr.
Cincinnati, Ohio

Dorothy L. Perry
Beaver Falls, Pa.

Betty J. Piper
Cleveland, Ohio

Joseph Piteo
Springfield, Ohio

Jack Potts
Springfield, Ohio

Neil A. Randell
New York, N.Y.

T. D. Rapkin
East Liverpool, Ohio

Mariam Recker
Cleveland Heights, Ohio

Kenneth D. Reel
Canton, Ohio

Carl D. Rice
Springfield, Ohio

Gwynne K. Richards
Shelby, Ohio

Evelyn I. Richardson
Elmore, Ohio

JoAnne Ringler
Massillon, Ohio

Richard L. Rittenhouse
Piqua, Ohio

Sara Lou Roberts
Mowrystown, Ohio

Franklin E. Rossitto
Springfield, Ohio

John P. Rugh
Charleroi, Pa.

Caroline W. Ruhe
West Nyack, N.Y.

Gene R. Schaefer
Springfield, Ohio

Richard Schiereck
New York, N.Y.

Robert W. Schmeding
Fort Wayne, Ind.

James E. Schneider
Dayton, Ohio

Marilyn A. Schoman
Canton, Ohio

Victor Schott
Troy, Ohio

Barbara Schotz
Detroit, Mich.

Robert Schreiber
Canfield, Ohio

Daniel C. Schrope
Anderson, Ind.

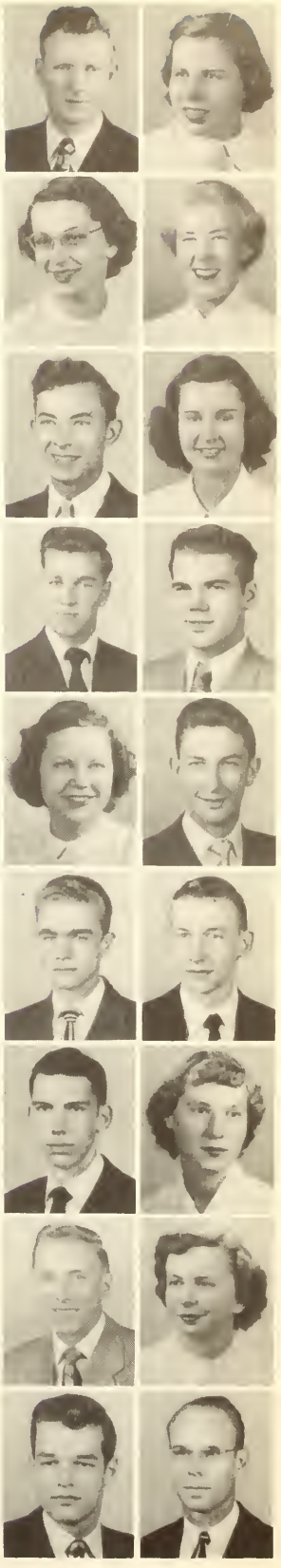

A. Marie Schulz
Greenwich, Conn.

Mary C. Secrist
Dayton, Ohio

Marlene H. Semmons
Springfield, Ohio

M. Joan Serviss
Springfield, Ohio

Patricia A. Shue
Shillington, Pa.

Margaret J. Shuman
Springfield, Ohio

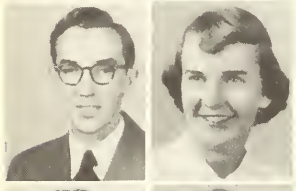

Harlan J. Slusser
Wapwallopen, Pa.

Gertrude L. Smith
Wheeling, W. Va.

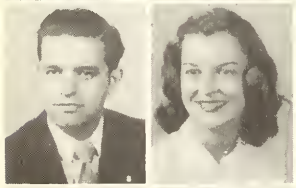

Frederick C. Snobarger
Carey, Ohio

Barbara Spacht
Springfield, Ohio

Judith A. Speyer
New York, N.Y.

John C. Stacy
New Springfield, Ohio

Florence M. Staker
Portsmouth, Ohio

Delores A. Stanley
Springfield, Ohio

Mary M. Stewart
Osborn, Ohio

Martha L. Stoll
Toledo, Ohio

Marjory Streich
Milwaukee, Wis.

Barbara E. Stroh
Sewickley, Pa.

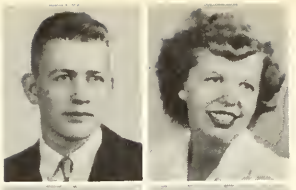

Carl C. Sumner
Springfield, Ohio

Edith E. Theobald
South Solon, Ohio

Thalia M. Treffinger
Canfield, Ohio

William E. Varble, Jr.
Louisville, Ky.

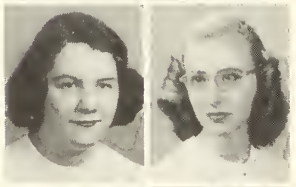

Elizabeth J. Wade
Lorain, Ohio

Ruth M. Wagschal
Rhinebeck, N.Y.

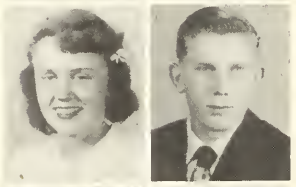

Patricia J. Walrath
Rochester, N.Y.

Marion D. Ward
St. Paris, Ohio

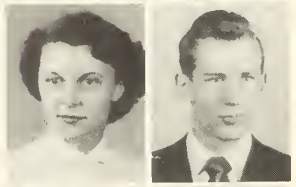

Patricia L. Weimer
Springfield, Ohio

Paul R. Wenger
Lancaster, Ohio

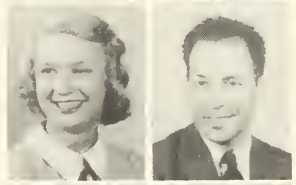

Ernestine R. Williams
Rockford, Ill.

Robert J. Wittlinger, Jr.
Philadelphia, Pa.

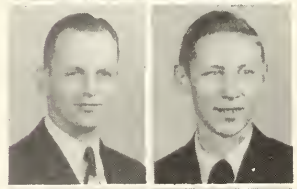

Ralph E. Woodard
Springfield, Ohio

Jacob E. Worner
Dayton, Ohio

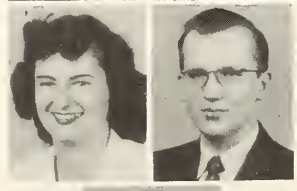

Mary Ellen Wyatt
Deer Park, Ohio

Stanley E. Yoder
Ann Arbor, Mich.

Patricia M. Zehr
St. Albans, N.Y.

Hamma Divinity School

Hamma Divinity School is the theological department of Wittenberg College and is operated under the auspices of a group of district synods of the United Lutheran Church of America.

From its founding the seminary has been an integral part of Wittenberg College. The proximity of the seminary to the college brings many cultural and academic advantages to students of both institutions.

This year has seen the extensive use of the new refectory, an extended tour of the Hamma choir, and a complete renovation of Hamma Hall.

Dr. W. D. Allbeck
Ph.D., D.D.

Dr. A. J. Traver
A.B., B.D., D.D., L.L.D.

Dr. O. H. Bostrom
A.B., M.A., Ph.D.

Dr. G. E. Mendenhall
A.B., B.D., Ph.D.

Dr. E. E. Flack
A.B., M.A., B.D., S.T.M., Th.D., D.D.

Dr. T. A. Kantonen
A.B., M.A., S.T.B., Ph.D.

SENIORS

1950

Paul P. Anspach, Jr.
Springfield, Ohio

Andrew B. Ellis
Detroit, Mich.

Carl F. Kaltreider
Detroit, Mich.

Melvin A. Kimble
Toledo, Ohio

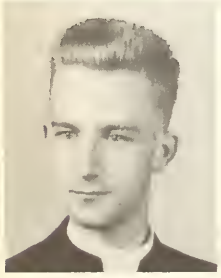

Blaise E. Kretzschmar
Paris, France

Robert H. Secrist
Dayton, Ohio

Robert J. Lignell
Grand Rapids, Mich.

Raymond Tiemeyer
Tarkio, Mo.

Leslie C. Yeager
Dayton, Ohio

Edward T. Wikle
Springfield, Ohio

Thomas E. Wolford
West Mansfield, Ohio

Carleton A. Lundquist
Springfield, Ohio

Raymond L. Meyer
Springfield, Ohio

E. Maynard Powell
Findlay, Ohio

George W. Rigg, Jr.
Pittsburgh, Pa.

Willis M. Ross
Pittsburgh, Pa.

Lawrence T. Rugh
Charleroi, Pa.

MIDDLERS

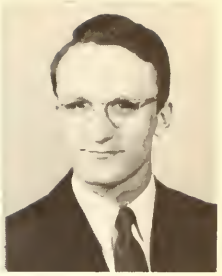

Arthur O. Bauer
Toledo, Ohio

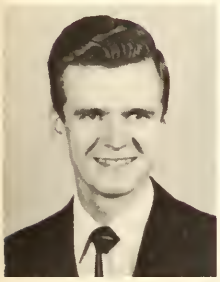

Charles R. Springer
Toledo, Ohio

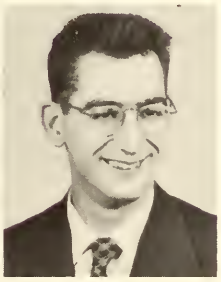

Donald W. Stoughton
Springfield, Ohio

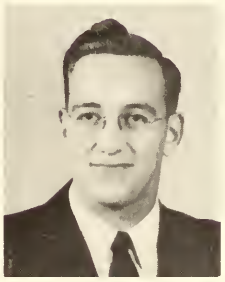

Robert P. Stroup
Logansport, Ind.

Nyle D. Borden
Gallipolis, Ohio

Johannes F. S. Hanselmann
Ehingen Am Ries, Germany

Richard E. Boye
Clayton, Mo.

Daniel Chu
Shanghai, China

& JUNIORS

Gerald E. Currens
Dixon, Ill.

Harold R. Shank
Springfield, Ohio

John M. Recher, Jr.
Springfield, Ohio

Norman H. Nuding
Toledo, Ohio

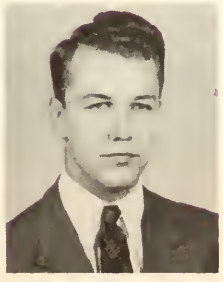

Robert L. Henkel
Cambridge, N. Y.

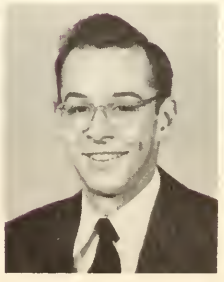

George F. Haynes
Springfield, Ohio

Edgar A. Doering
Vandalia, Ill.

and our learned

and Superior faculty

Astronomy
Engineering Science
Geology
Geography

Prof. E. H. Bush
B.S. in Educ., M.A.

Dr. L. R. Wylie
A.B., M.A., Ph.D.

Dr. Lincoln Stewart
B.A., M.A., Ph.D.

Prof. F. D. White
B.A., M.A.

Biology

Dr. E. T. Bodenberg
B.S., M.S., Ph.D.

Prof. C. A. Brand
B.A., M.S.

Dr. W. C. Beaver (Dept. Head)
A.B., M.S., Ph.D.

Miss Evelyn Wagner
A.B., M.S.

Business Administration

Dr. D. T. Krauss (Dept. Head)
B.S., J.D.

Prof. H. L. Christensen
M.B.A.

Mrs. Randall Kline
A.B., B.S. in Educ., M.A.

Prof. J. L. Mertz
B.S. in Educ., M.S.

Chemistry

Dr. J. W. Barker (Dept. Head)
B.S., M.S., Ph.D.

Dr. P. K. Glasoe
B.A., Ph.D.

Prof. C. E. Boatman
B.S., M.S.

Dr. J. W. Morgan
A.B., Ph.D.

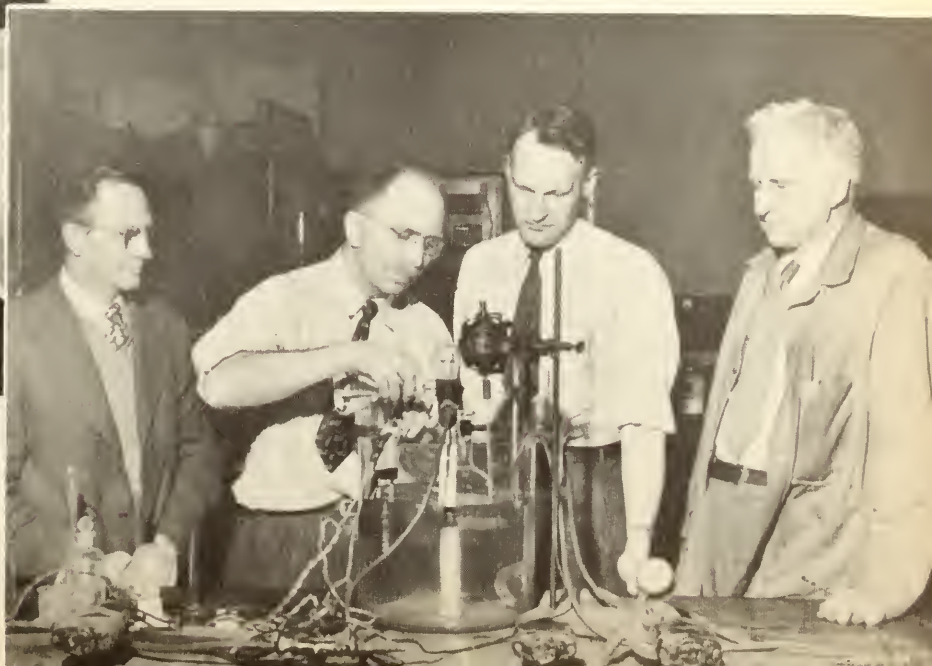

Economics

Prof. A. E. Patmos (Dept. Head)
A.B., M.A.

Prof. E. O. Watson
A.B., M.A.

Education

Dr. W. C. Nystrom (Dept. Head)
A.B., M.A., Ph.D.

Mrs. Erna Ham
B.M., B.S. in Educ., M.A.

Miss Margaret Kantzer
A.B., M.A.

Prof. J. E. Slaymaker
B.A., M.A.

Miss Thelma Dunn
A.B., M.A.

English

Prof. H. S. Wilder
B.S. in Educ., M.A.

Prof. C. E. Dierolf
A.B., M.A.

Prof. K. G. Lind
A.B., M.A.

Dr. W. Coyle
B.S., M.Litt., M.A., Ph.D.

Dr. J. W. Ostrom (Dept. Head)
A.B., M.A., Ph.D.

Prof. L. W. Snyder
B.A., B.D., M.A.

Miss Georgia MacPherson
A.B., M.A.

Prof. D. W. Osborne
B. of Educ., M.A.

Prof. Ralston Thompson (Dept. Head)
A.B., M.F.A.

Fine Arts

Prof. R. J. McKnight
Ph.B., B.F.A., F.A.A.R.

Prof. E. C. Jurkat
A.B., B.S., M.A.

Miss Lois Hirtzinger
B.F.A.

Mrs. Helen Frey

Foreign Languages

Dr. Melitta Gerhard
Ph.D.

Miss Mildred Grooms
B.S., M.A.

Dr. Ruth Cowdrick (Dept. Head)
A.B., M.A., Ph.D.

History-Biography

Dr. P. F. Bloomhardt
A.B., Ph.D.

Dr. B. H. Pershing (Dept. Head)
A.B., B.D., M.A., Ph.D., D.D.

Prof. R. E. Hawes
B.S. in Educ., M.A.

Home Economics

Miss Naomi C. Brady
B.S., M.S.

Mrs. Jean Hilbrink
A.B.

Miss Lois Simon
A.B., M.A.

Mathematics

Dr. S. W. Hahn
A.B., M.A., Ph.D.

Dr. R. L. Krueger (Dept. Head)
A.B., M.A., Ph.D.

Music

Prof. J. B. Ham
B.M., M.M.

Prof. J. T. Williams (Director)
B.M., M.A.

Mrs. Melvene Juergens
B.S. in Music Educ.

Prof. F. K. Holcker
B.M., B.S. in Educ.

Mrs. Ruth Whittington

Mrs. J. T. Williams
Mus. B., M.M.

Miss Ella Gaver
B.M., B.S. in Educ., M.A.

Mrs. M. M. Campbell
B.Mus., M.Mus.

Miss M. Rankin

Physical Education

Mr. S. Fries
B.S.

Prof. Hal Shields
A.B.

Prof. H. W. Maurer
A.B., M.A.

Miss Ruth Helsel
B.S., M.A.

Prof. J. B. Van Why (Dir. of Ath.)
B.S., M.A.

Miss Betty Doughman
B.S.

Prof. B. J. Allison
M.S. in Educ.

Mrs. Margaret Armstrong
B.S., M.A.

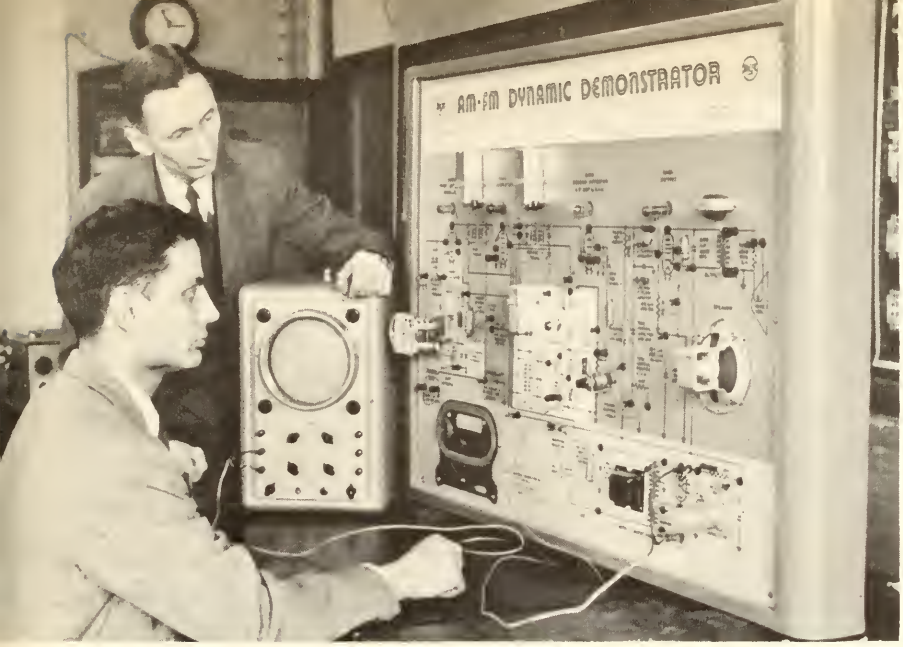

Physics

Dr. A. L. Lutz (Dept. Head)
B.S., M.S., Ph.D.

Prof. J. E. Dueker
B.S., M.S.

Political Science

Prof. E. S. Haugse
A.B., M.A.

Prof. H. B. Fortney
A.B., M.A.

Dr. M. H. A. Laatsch (Dept. Head)
A.B., M.A., Ph.D.

Psychology

Prof. J. N. Stauffer
B.S., M.A.

Prof. L. D. Keasey
A.B., B.D., M.A.

Dr. Roy R. Ullman
A.B., M.A., Ph.D.

Dr. G. L. Saddlemire
A.B., M.A., Ed.D.

Dr. C. P. Heinlein
A.B., Ph.D.

Religion-Philosophy

Prof. Otto Reimherr
B.S., B.D.

Prof. W. D. Larson
A.B., B.D., S.T.M.

Dr. R. G. Remsberg
A.B., M.A., B.D., Ph.D.

Sociology

Dr. F. J. Schrag (Dept. Head)
A.B., B.D., Ph.D.

Prof. C. P. Cressman
A.B., B.D., S.T.M.

Speech

Miss Dorothy Beck
B. Litt., M.A.

Dr. P. R. Brees (Dept. Head)
A.B., M.A., Ph.D.

Dr. G. V. Kelley
A.B., M.A., J.D.

We students prepare our

selves for a brighter future

Analyze this picture! What lies beyond Recitation Hall? You see an excellent example of modern industry. It is the symbol of tomorrow, when we hope to be using the knowledge and training we receive in the ivy-covered halls. In the next few pages we have tried to train the lens of our camera on just a few of the many ways in which you and I are being trained at Wittenberg College for the tasks of tomorrow.

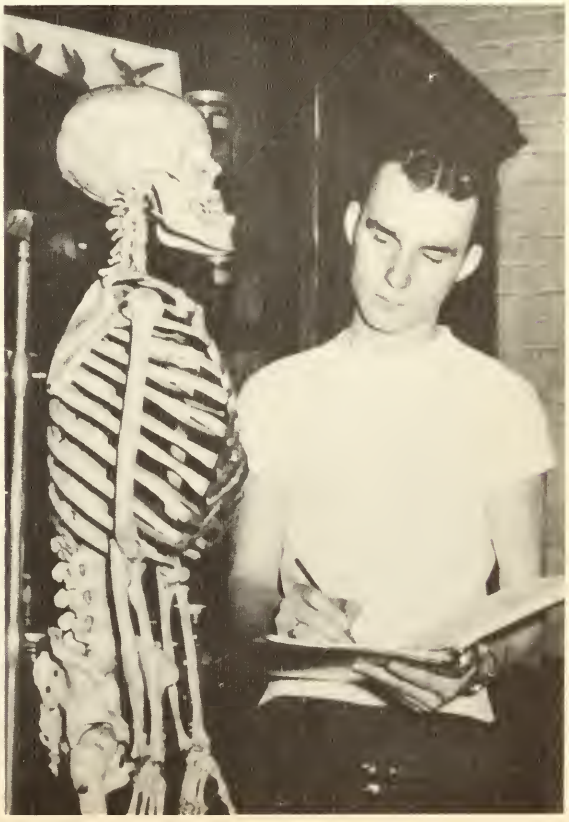

by associating with

progressive merchants

Citizens Dairy Co.

MILK --- BUTTER

ICE CREAM

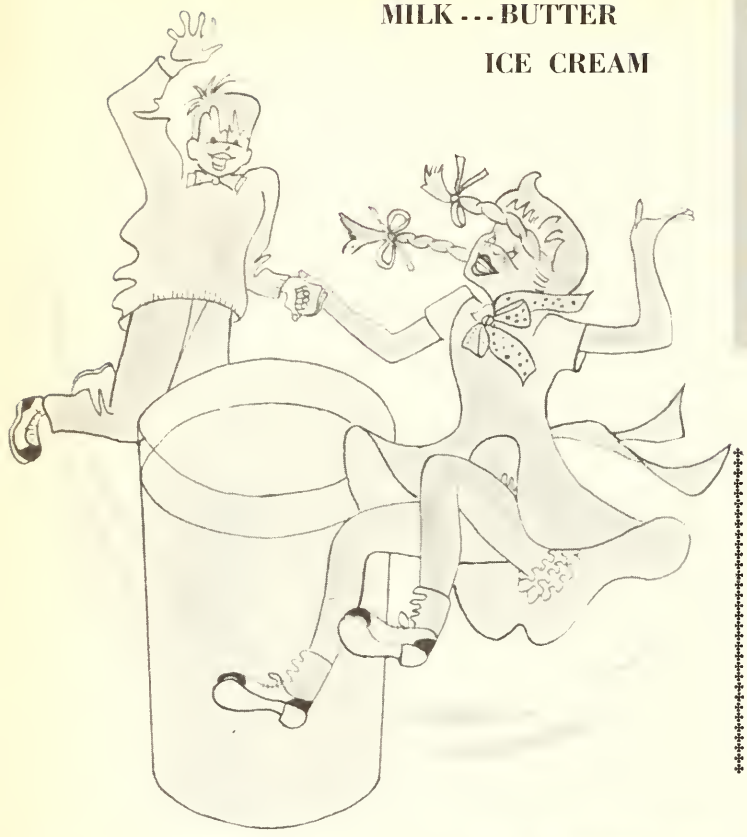

SHAWNEE

Hotel

Foy

BROWN

PAINT STORE

Mc Connaughey's

Everything for the Office

"Having watch trouble?"

• •

SEE

F.H.HAMILTON

& SONS

1st Natl. Bk. Bg.

PERFECTION

Laundry

•

Lithographers of . . .

1950 Mid-Century Wittenberger
the Wittenberg Torch
the Alumnus

The Carpenter Lithographing & Printing Co., Inc.

CLARK COUNTY LUMBER CO.

dimel's

5 e. main

THERE'S
Satisfaction
in Telephone Work

The young woman in telephone work is an important citizen. She has the satisfaction of doing work vital to the nation; the joy of congenial associates; good pay and an opportunity to get ahead. Come in and talk it over!

Women's Employment Office

THE OHIO BELL TELEPHONE COMPANY

PITTSBURGH PLATE
GLASS CO.

Wallpaper
Glass
Paint
Sundries
Brushes

PHONE 3-9729
34 N. FOUNTAIN AVE.

JEWELRY HART COMPANY
26 EAST HIGH ST.

Trade-In Company

"Portraits of Distinction"

Rembrandt Studios

24 E. High St.

LAUNDROMAT SHIRT FINISHING SERVICE

- 24 hours or less
- 18¢ per shirt

120 W North St
Phone 36844

Porter

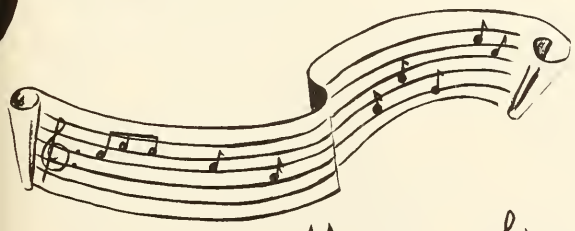

Music Shop

WE AIM TO PLEASE

FERNCLIFF CLEANERS

PEACOCK GRILL

ARDZLI
RESTAURANT

✠ Open Sundays
✠ Closed Mondays

LUNCHEON AND DINNER

COOKE TYPESETTING
COMPANY
SPRINGFIELD, OHIO

ENSIGNS
Decorators

CHARTERS
PATTERSON

Everything for the Students' Needs

Bookstore

Now!

it's
time
for NEW-TEX
dry cleaning

SPRINGFIELD LAUNDRY

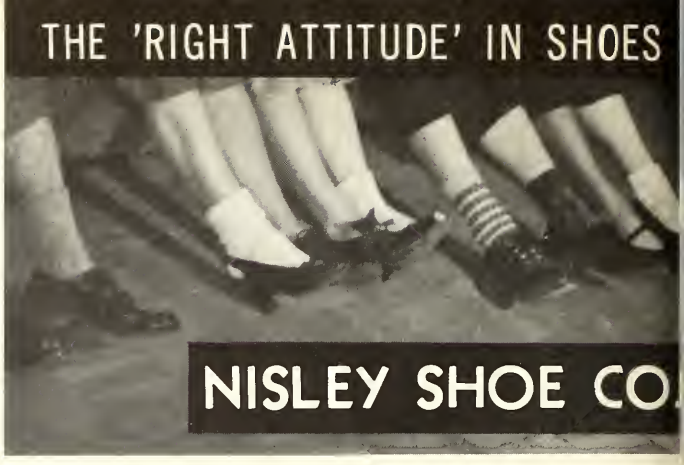

Borden's

MILK AND ICE CREAM

RECO

Sporting Goods

DIAMOND

VENDING CO.

SIEGENTHALER'S

When It's Time To Eat It's Time To Refresh

Coke belongs to happy memories of school days and to the forecast of pleasant occasions to come. Coca-Cola with a friendly pause is a pleasant custom to carry through life. Wherever you may be, Coke will be there too. Anywhere, any time, you will find a frosty bottle of Coca-Cola nearby to help you make any pause "The Pause That Refreshes"

BOTTLED UNDER AUTHORITY OF THE COCA-COLA COMPANY BY

SPRINGFIELD COCA-COLA BOTTLING COMPANY

423 West North Street Springfield, Ohio

The Community Kitchen

7 West High Street

Pretty Clothes
Pleasantly Priced

Lacy's

Something from

THE JEWELER

is always something SPECIAL

THE FARIS CO.

Sterling Jewelery Co.

5 west main street

The place to go....

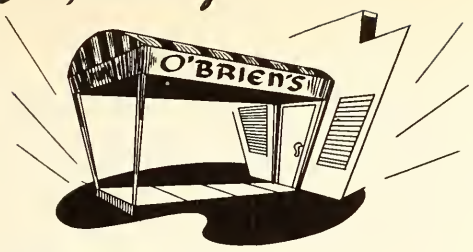

for friendly service
and the BEST in
★FOODS

122 E. COLLEGE AV. DIAL-2-0394

Schaefer's

For your family

Sunbeam • Bread • Pastries

THE FLAME OF THE FUTURE!

Soon, you'll be traveling new avenues of adventure — engaging in new enterprises — establishing a new home. In this new realm, you'll find an obedient, modern servant waiting to serve. It is the Flame of the Future — it is Natural Gas!

The Flame will cook and refrigerate your foods — comfortably heat and cool your home — abundantly supply you with hot water — quickly dry your clothes. Today's Natural Gas truly, is the Flame of the Future!

THE OHIO FUEL Gas Company

The Covers for the

Mid-Century Wittenberger

Were Produced
By

DE LUXE CRAFT *Manufacturing Co.*

Designers and Manufacturers
Year Book Covers
1579 Milwaukee Avenue
CHICAGO 22, ILL.

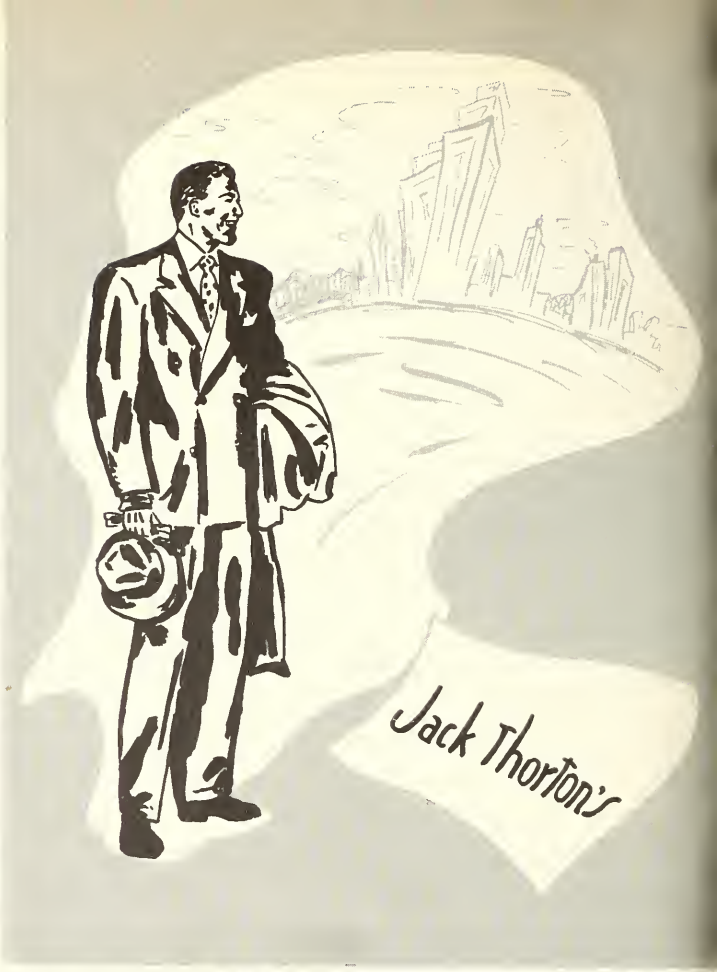

Compliments of

L. W. BOSART & COMPANY

Wholesale

CIGARETTES, CANDIES, CIGARS, TOBACCOS

119 East Main Street

SPRINGFIELD, OHIO

mc culloch's

40 e. main st.

CANNON

STETSON

Wren's

Carole King

joyce

Randmacher

Sparton

Ryter

Formfit

Coro

Johansens

Juilliard

Spartleigh

HICKOK

Belle-Sharmeer

Jantzen

Seamprufe

Perma-lift

Richard Hudnut

...just a few of our many FAMOUS BRANDS

by strengthening our

physical bodies

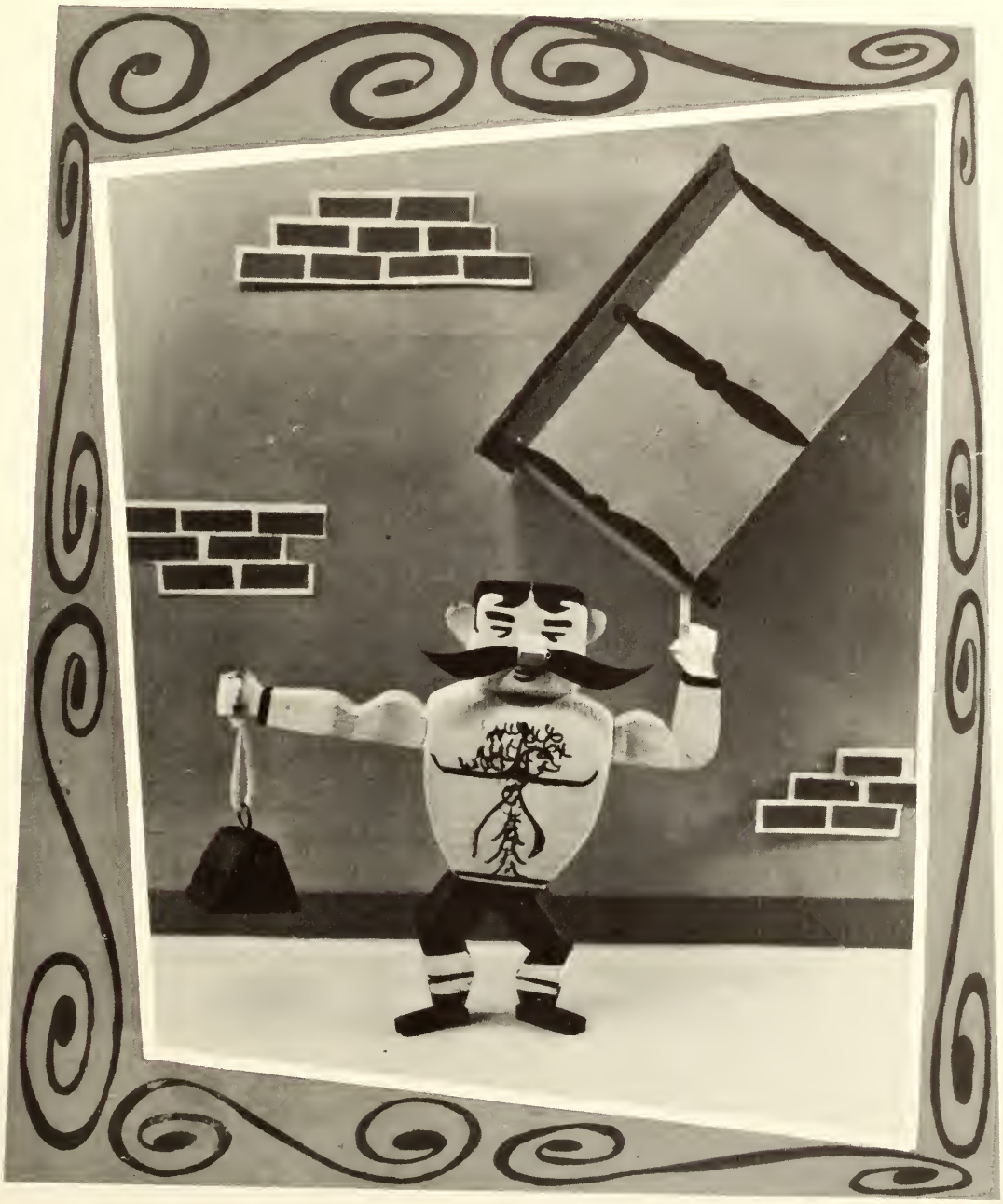

FOOTBALL

"Springfield, O., September 1, 1949 (AP) Harold L. "Hal" Shields today assumes the position as head football coach at Wittenberg College. The former Detroit high school coach and Detroit Tech mentor, whose past teams have established remarkable records, will get his first glance at his 1949 squad next Monday, September 5 . . . Wittenberg opens against Hillsdale, September 24."

Thus another new name was added into Wittenberg's gridiron history. But the likeable coach, facing the job of becoming acquainted with members of the team, finding their strong and weak points, teaching the squad new plays, generally rebuilding a squad which the previous year had annexed one win against seven losses, had just nineteen days in which to perform his magic.

The squad of over forty players supported their new coach with great enthusiasm. Students, faculty members, and even citizens of Springfield who had for many years forgotten that Wittenberg had a football team gave indications of solidly standing behind the 1949 squad and the new leader . . .

1949 Scores

Wittenberg	6	Hillsdale	20
Wittenberg	0	Slippery Rock	19
Wittenberg	0	Ohio Wesleyan	65
Wittenberg	0	Ohio Northern	6
Wittenberg	27	Marietta	7
Wittenberg	32	Capital	19
Wittenberg	7	Denison	13
Wittenberg	21	Wooster	27
Wittenberg	0	Valparaiso	20
	93		196

John B. VanWhy, Director of Athletics, is getting in the spirit of the 1949 pep rally with the traditional "roll-em up" routine.

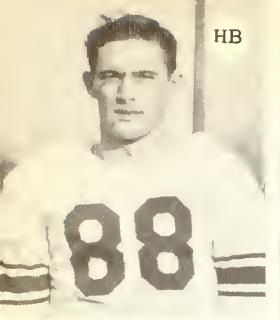

Loyal Bishop

Robert Brammer

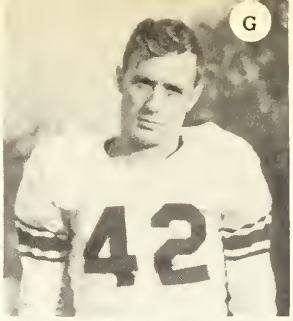

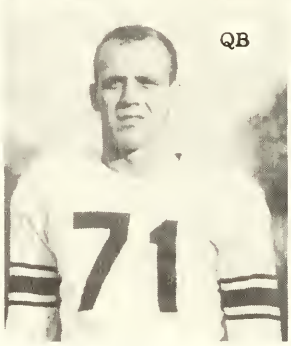

Richard Browne
Lloyd Dunne

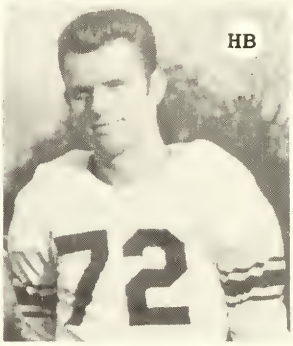

David Clingman
Peter Fanning

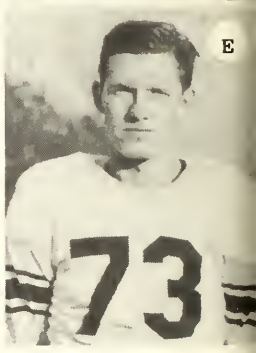

Paul Corey
Edwin Finical

Fries

Shields

. . . Besides Shields, Sherwood "Woody" Fries, former Colorado A. & M. all-around athlete and ex-professional player with the Los Angeles Bulldogs, the Green Bay Packers and Santiago Bombers, entered the Wittenberg grid picture as line coach. Coach "Red" Maurer assumed the duty as backfield coach . . .

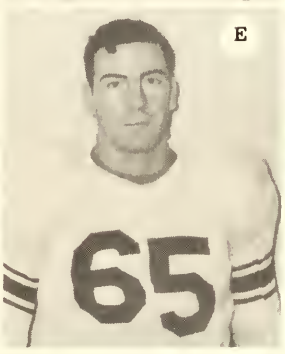

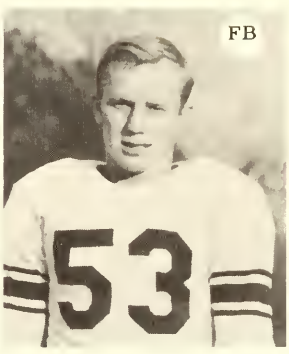

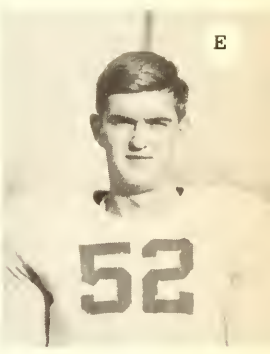

John Dadominici
James Gatchell

Louis DaBaldo
Robert Green

Angelo DiRocco
Paul Grimm

William Hammond

Paul Haney

. . . After nineteen days, the enthusiastic squad traveled to Hillsdale, Michigan, where it held the powerful Dales to a 7-6 margin at halftime. But Hillsdale's shifty halfback Bill Young, who later was voted "Little All-American," put on a one-man show in the second half and led the Michiganites to a 20-6 victory . . .

. . . Injuries to starting end Paul Grimm and minor plagues to several other Tiger cogwheels during the Hillsdale contest hampered the Shieldsmen as they opened their home season against Slippery Rock State Teachers College. The undersized Lutherans never were able to get started as the Pennsylvanians whitewashed the locals, 19-0, before the critical eyes of the Wittenberg students . . .

William Heath

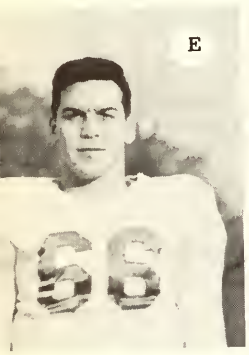

Donald Hertler

John Hiles

Robert Holland

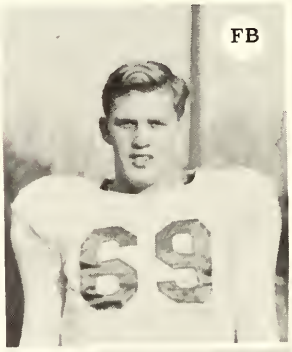

Gerald Janosek

David McEvers

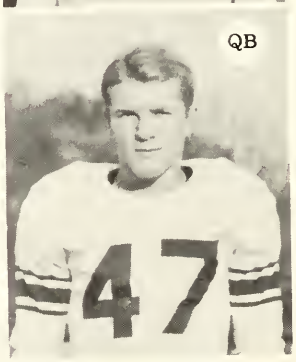

Keith Miller

Don Moore

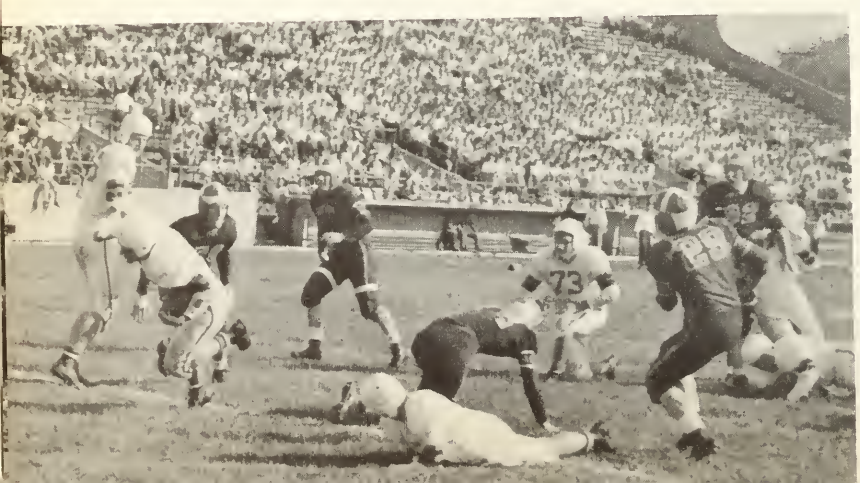

. . . On Migration Day, Wittenberg renewed a 44-year rivalry against Ohio Wesleyan having last played the Methodists in 1934 when they won 66-0. The Bishops once again appeared invincible to the hapless Lutherans with their speedy halfback Bob McFarland using track tactics. We fought gamely until the the final gun, but all was for a hopeless cause. The nightmarish affair ended: Ohio Wesleyan 65, Wittenberg 0 . . .

. . . Although the partial recovery from the football doldrums began with the Ohio Northern contest, the Fighting Tigers still lacked the all-important scoring punch. It was a scoreless battle for nearly three periods until the Polar Bears started their 67-yard touchown drive. Wittenberg never developed a sustained drive and thus we suffered our fourth straight loss 6-0 . . .

lichael Kovalick **Henry Lehning** **Rudolf Lucas**

George Mourouzis **Frank Parker** **Michael Popko** **Armin Reisen** **Fred Scheuerman**

. . . Finally, after maintaining a four-game losing streak, the Fighting Lutherans surprised a Homecoming crowd of 6000 by surging towards its initial win by completely outclassing a weak Marietta College team. Wittenberg mentor Hal Shields using the popular two-platoon system, utilized every available man on the bench to win by the convincing score of 27-7 . . .

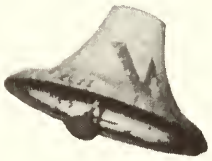

. . . The visiting Capital team took an early lead but in the second quarter the Fighting Tigers came from behind when Capt. G. Winkhouse scored two touchdowns and Brammer scored another. Action in the second half saw halfback Mike Popko skirt 44 yards down the sidelines on an intercepted pass to the fourth touchdown. The determined Caps pushed another touchdown across in the fourth quarter, but the final gun gave Wittenberg its second win of the season 32-19. . .

Michael Skuban

Karl Smith

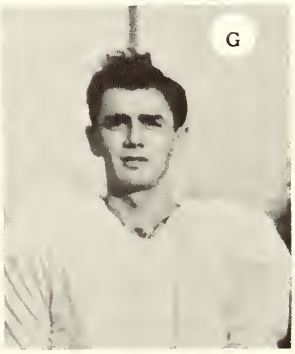

John Stevenson

Edgar Stewart

Dale Storch

George Winkhouse (Captain)

James Winter

James Woodburn

. . . An optimistic squad invaded Granville with the hopes of a third win and an up-set against Denison. Browne's touchdown gave the Tigers the half-time lead of 7-0. The Big Red came back in the third period but tailed to convert the extra point. The disaster came in the fourth quarter when L. Young fumbled on his own tive yard line. Denison cashed in on the break and pushed across the deciding marker for a final score of 13-7 . . .

Robert Turner

James Walsh

Emlyn Whilding

Lloyd Young

Walter Koch (Trainer)

James Jones (Manager)

Lawrence Marker (Asst. Trainer)

Kenneth Kent (Asst. Manager)

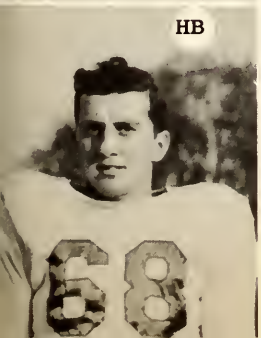

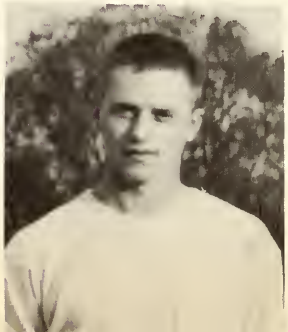

Charles Bishop, senior guard, climaxed his four years of varsity play by being elected the "most valuable" player by his team mates.

. . . After trailing 27-0 in the second quarter of their last home game, the Tigers came to life and tallied twice before the end of the half when John "Moose" Dadominici and Bob Brammer scored in rapid succession. The last score of the game came late in the fourth period when Brammer passed to Winkhouse, but time did not allow for more scoring so the game ended 27-21. . .

First Annual

Lutheran Bowl

Game

. . . Wittenberg was honored in receiving a bid to participate in the first Lutheran Bowl at Shaw Stadium, Cleveland, against Valparaiso University. The Crusader's Joe Pahr proved to be the sparkplug behind their offensive play as he led his team to a convincing 20-0 victory over the Tigers .

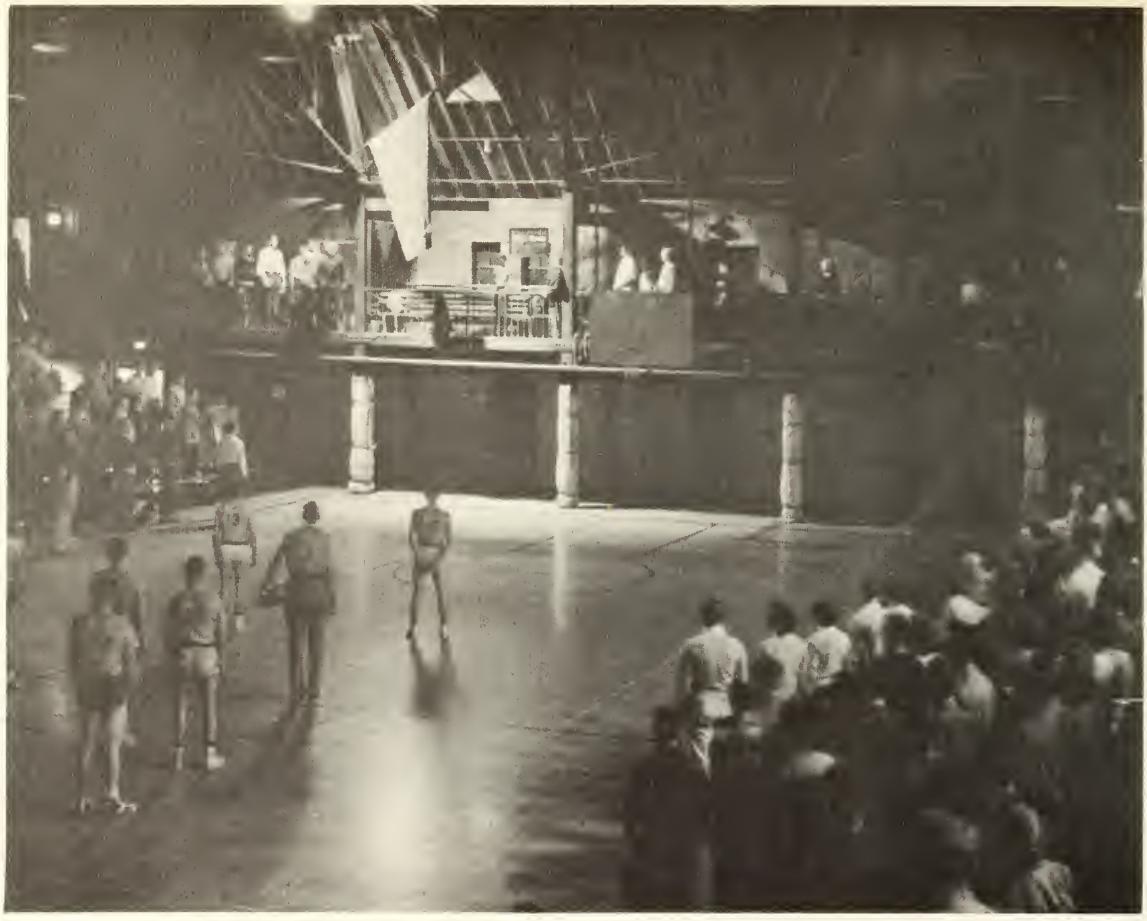

Coach "Red" Maurer

BASKETBALL

Following a poor start and handicapped by lack of height under the basket, the Wittenberg Tigers finally caught fire during the final month of the campaign, and won four of their last seven contests. In these seven games the Tiger quintet scored 521 points while their opponents scored 528 points. In spite of the strong finish, the cagers ended the season with 6 wins and 11 losses.

Starting the season with a three-game southern jaunt, the locals dropped 20-point decisions to Kentucky Wesleyan and Georgetown before the second-stringers staged a 45-point second-half uprising against Centre College to win in the final 26 seconds, 68-65.

Before winning against a weak Kenyon team, Wittenberg took it on the chin in January for four consecutive losses against Capital, Defiance, Ohio Wesleyan and Heidelberg. Ending that month, the Lutherans were noticeably stronger against Ohio Northern, losing 75-73, when the Polar Bears were awarded six free throws in the final minute of play.

Displaying their most stunning scoring punch of the season, Wittenberg overwhelmed Otterbein 74-46 before a pleased home crowd. Although they continued their winning ways with victories over Marietta, 70-60, and Denison, 66-64, the Tigers again slowed down in the contests against Wesleyan and Denison losing 79-55 and 76-59.

In their final encounter of the home season, the locals thrilled the Wittenberg fans with a convincing 76-63 win over Ohio Northern. On February 24, the Tigers terminated their 1949-50 season against Marietta by dropping a 66-58 decision.

High point man for the season was Ed Makowski with 260 points. Sophomore Perk Robins was elected the most valuable player by his team mates at their annual banquet.

Wittenberg 47	Ky. Wesleyan	67
Wittenberg 61	Georgetown	81
Wittenberg 68	Centre	65
Wittenberg 61	Capital	67
Wittenberg 68	Defiance	79
Wittenberg 54	Ohio Wesleyan	72
Wittenberg 52	Heidelberg	69
Wittenberg 67	Kenyon	53
Wittenberg 73	Ohio Northern	75
Wittenberg 74	Otterbein	46
Wittenberg 70	Marietta	60
Wittenberg 66	Denison	64
Wittenberg 63	Otterbein	74
Wittenberg 55	Ohio Wesleyan	79
Wittenberg 59	Denison	76
Wittenberg 76	Ohio Northern	63
Wittenberg 58	Marietta	66
1072		1156

Jack Leinaweaver, Manager

Bob Shannon

Jim Loehr

Jim Hardman

Perk Robins

Ed Makowski

Bill Roeth

Dave Stucky

Gene Cornwell

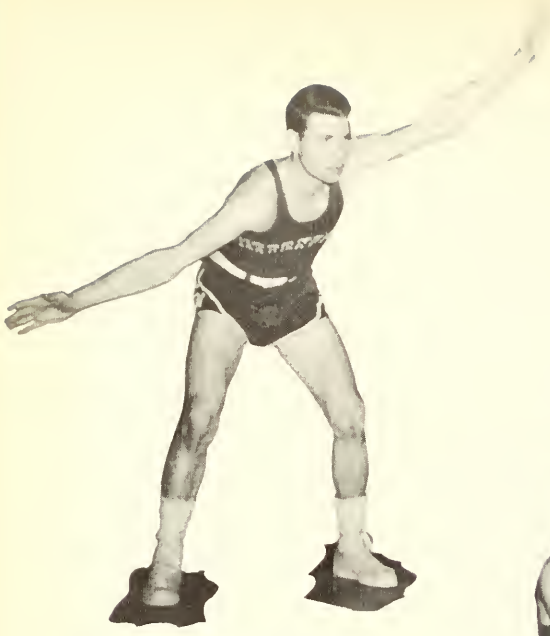

Deane Wallace

Tom Eberhard

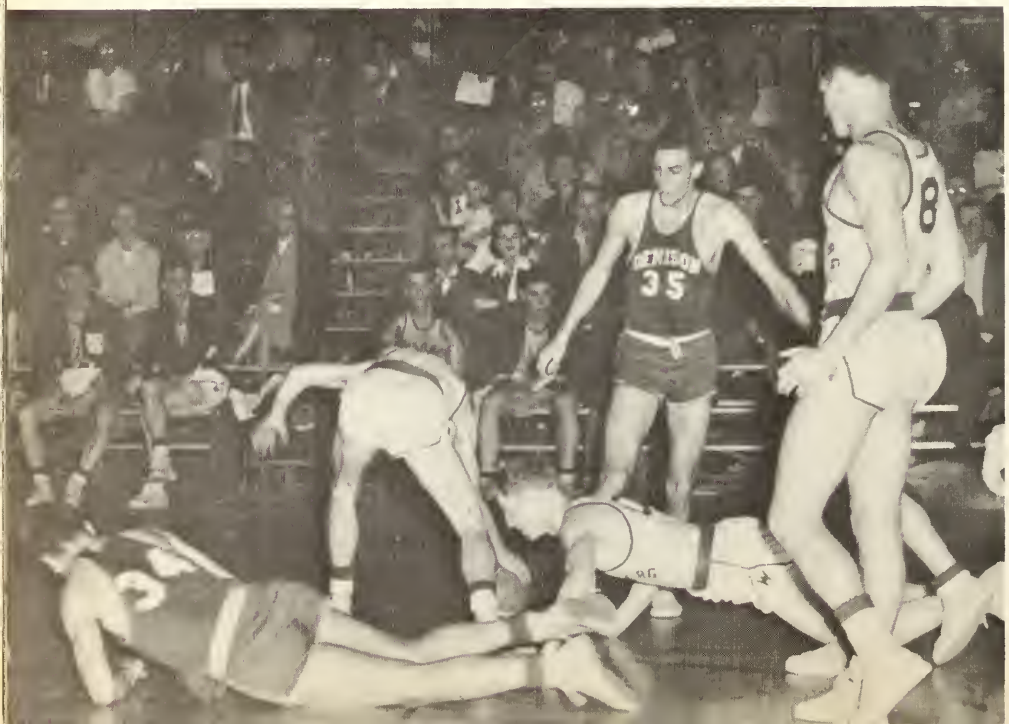

Loyal Bishop

First Row: Coach Bernie Allison, Edward Dunn, Carl Knoedel, Victor Schott, Roger Bishop, Robert Blomquist, Fred Flory, Tom Feree, Jim Schneider, John Ward, Bud Smith, Wilford Gibson, Don White, Dean Shroyer, William Varble, Bob Schmeding-Manager.

FRESHMAN BASKETBALL

Under the supervision of coach "Hal" Shields, the Wittenberg freshmen finished their intercollegiate season with a 3-3 record. The Cubs lost their first intercollegiate game to Ohio Wesleyan 48 to 54. Heidelberg trounced the Lutherans 59 to 42, but Wittenberg came back into the win column by defeating the Kenyon Cubs 54 to 42. Denison handed the Tiger freshmen their third loss with a score of 49 to 57. Coming back strong in the last two games, the Cubs trounced Ohio Wesleyan 52 to 50, and demolished the Denison five 82 to 57.

Freshman sweaters were awarded to twelve men: Ed Dunn, Bill Varble, Wilford Gibson, Douglas Rockhold, Roger Bishop, Fred Flory, Dean Shroyer, Carl Knoedel, Bud Smith, John Ward, Bob Blomquist, and manager Bob Schmeding. Numeral awards were presented to Neil Randell, Don White, Victor Schott, Jim Schneider, and Dick Feree.

First Row: John Conn, James Donnelly, David Wappner, Ernst Schmidt, Fred Manaco, Donald Fairborn, Cecil Allf, John Gunsett.
Second Row: Dean Shroyer, William Varble, Roger Bishop, Edward Evilsizor, Anthony Muholland David Pincus, Paul Green, Marvin Kobelt.
Third Row: Fred Flory, William Benyak, Donald Labenda, Olen Walker, Frank Elias, Edward Goodwin, Robert Fitzgerald, Coach Bernard Allison.

FRESHMAN FOOTBALL

Coach Bernie Allison and his eager 1949 squad opened the three-game season by scoring in every quarter to defeat Otterbein 28-0. At Gambier, the Kenyon cubs eked out a close one by scoring in the last 55 seconds of play to win 19-13. In the final intercollegiate game of the season, Wittenberg suffered a 21-7 defeat at the hands of the Ohio Wesleyan freshmen. The annual Freshman-Varsity game almost turned into an upset as the frosh were leading at the half, but the varsity tallied twice in the second half to win by a score of 13-7.

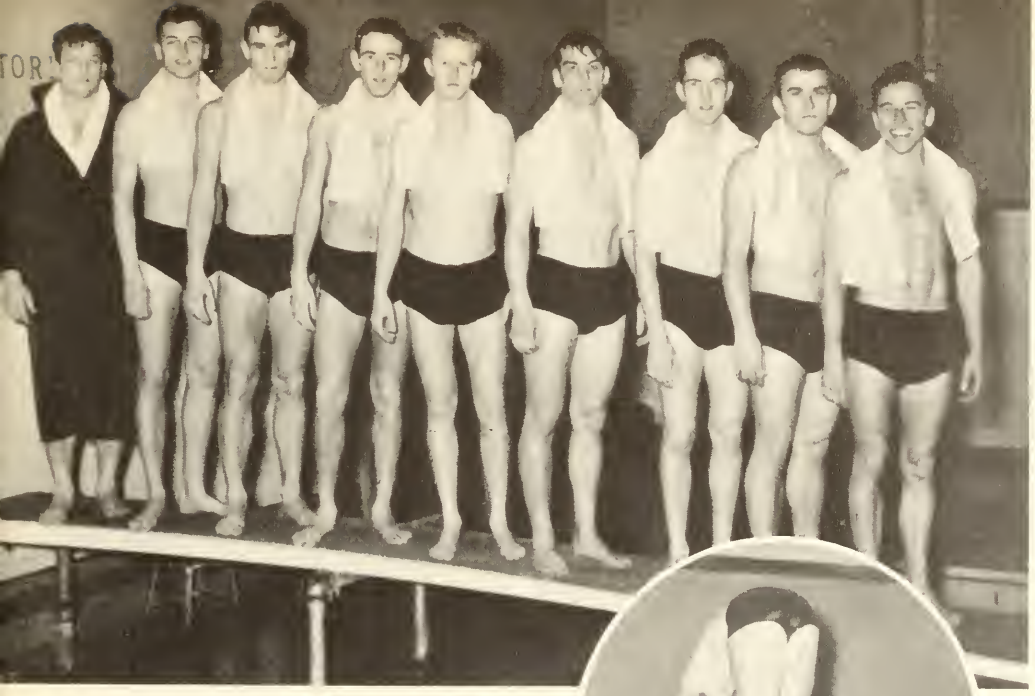

Coach Sherwood Fries
Charles Depew
Jack Hosket
Jack Klausmeyer
Fred Wielandt
Bill Heath
Robert Burk
Ken Sauer
John Geils
Gale Galbreath (Diver)
Not Pictured:
Frank Elias
Bob Endruschat
Henry Roberts
Jerry Weikert
Charles Knauer, Mgr.

Co-captains:
Jack Klausmeyer
John Geils

SWIMMING

We	Opponent	They
35	Xavier	40
33	Ohio U.	42
45	Ball State	30
31	Oberlin	44
31	Baldwin-Wallace	44
35	Wooster	40
22	Erie Y.M.C.A.	53
25	Kenyon	50
47	Baldwin-Wallace	28
48	Ball State	27

Conference Meet at Oberlin College, 5th place.

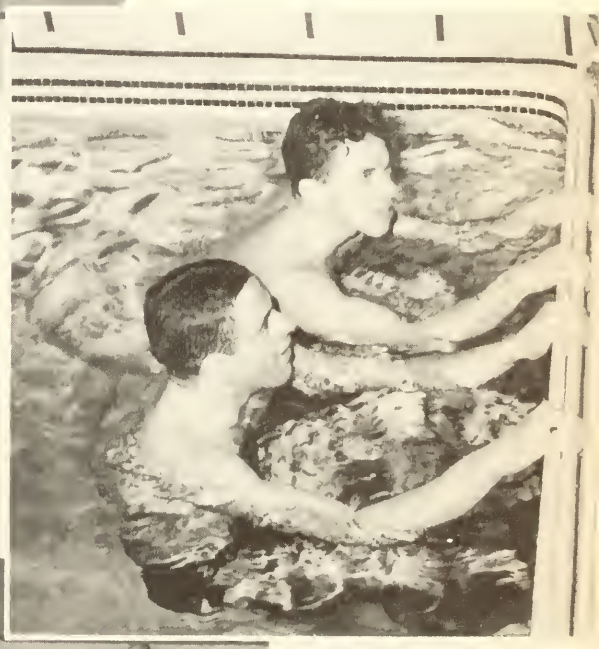

TRACK

We	Opponent	They
77	Kenyon	50
59	Heidelberg	68
99½	Ohio Northern	53½
102½	Wilmington	48½
71½	Otterbein	55½
86	Capital	41

Conference Meet at Delaware, 7th place.

Lettermen

Richard Boye
Eugene Cornwell
Donald Clinton
Edgar Dillon
James Gatchell
Robert Hollis
James Loehr
James Metzger
William Moore
Henry Saeman
Robert Walsh
John Williams
Jack Wilkes
Robert Colglazier, Mgr.

First Row: Don Hertler, Robert Hawken, Jim Hoffman, Richard Brinkman, Phil Lockman, Walter Kendig, Pete Fanning.
Second Row: William Dreihorst, Al Heim, Mike Skuban, George Winkhouse, James Walsh, Larry Marker, Richard Leffel, Robert Beckstedt, Roger Page, Coach Bernie Allison.

TENNIS

We	Opponent	They
7	Wilmington	0
2	Miami	5
2	Ohio U.	5
6	Otterbein	1
5	Capital	2
5	Otterbein	2
1	Miami	6
6	Wilmington	1

Lettermen
William Cain
Earl Fritts
Don Gast
Robert Shannon
Andrew Snellings
Robert Green, Mgr.

BASEBALL

We	Opponent	They
2	Wilmington	5
8	Heidelberg	7
9	Wilmington	7
9	Capital	16
2	Heidelberg	4
4	Marietta	6
3	Capital	2
5	Alumni	4

GOLF

We	Opponent	They
6½	Albion	8½
4½	Heidelberg	7½
9	Findlay	3
4½	Otterbein	7½
8½	Marietta	3½
7½	Heidelberg	4½
5	Otterbein	7
1	Marietta	11

Conference Meet at Mt. Union, 9th place.

Lettermen
Frank Csaszar
Richard Koozer
Sam Knappenberger
Richard Shay
Richard Zappe

Intramural

Football--Delta Sigma Phi

Volleyball--Alpha Delta Pi

Basketball I--Alpha Tau Omega
Basketball II--Alpha Tau Omega
Basketball III--Alpha Tau Omega

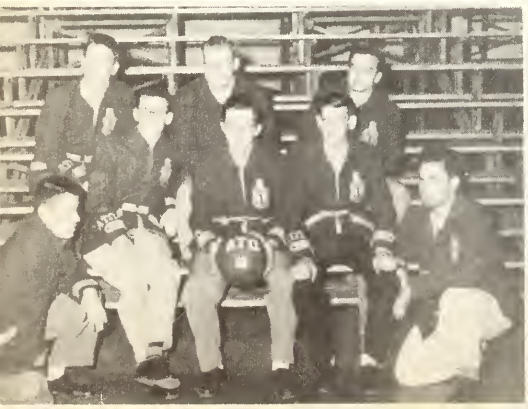

Table Tennis--Dorm League

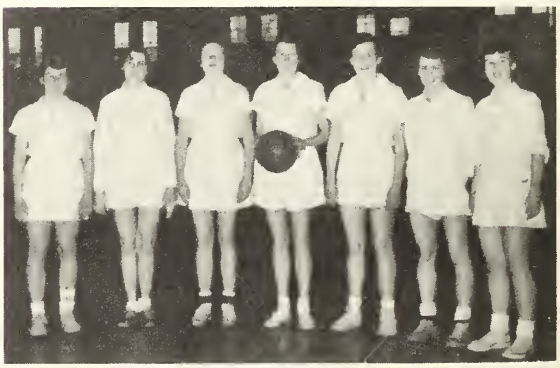

Basketball--Kappa Delta

Bowling--Chi Omega

WOMEN'S INTRAMURAL AWARDS

Badminton--Alpha Delta Pi
Softball--_____
Tennis--_____

Winners

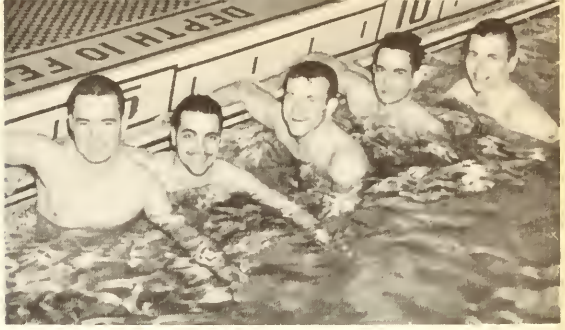

Swimming--Phi Gamma Delta

Swimming--Alpha Xi Delta

Posture--Alpha Xi Delta

Debate--Winner Lambda Chi Alpha
Second Chi Omega

Table Tennis--Gamma Phi Beta

Golf--Phi Kappa Psi

Tennis--Pi Kappa Alpha

Badminton--Delta Sigma Phi

MEN'S INTRAMURAL AWARDS

Volleyball II--Alpha Tau Omega
Foul Shooting--Alpha Tau Omega
Handball--Stadium Park
Volleyball I--Hamma
Softball--_____
Bowling--_____
Horseshoes--_____

by participating in

well rounded activities

Alma Mater Queen

Reigning over the Alma Mater Pageant of 1949 was Miss Ann Taylor, who was elected to the coveted position by the women of Wittenberg. This honor is bestowed upon a woman in the junior class who is outstanding in scholarship, personality, and campus activities.

This year the annual festivities, sponsored by the Wittenberg Women's League, were held in honor of retiring Dr. and Mrs. Tulloss. Traditional "Holidays" of the various countries in which American students study were colorfully depicted by our co-eds, who were costumed in native outfits.

If this year's ceremony is any indication of what we may expect in the future, the pageants will undoubtedly be more entertaining and beautiful as the oaks grow taller.

Hobo Day

Centering the activities around Jeff Davis, King of the Hoboes, Student Council arranged to have him receive the key to the city from Mayor Joe Sterling, the key to the campus from Dr. Tulloss, and an appropriate Bull Slinger trophy from the student body. "Symphony Sid" Garris provided the humor for the traditional "dress as you please" day by bringing his radio program to the campus.

In addition to the customary parade down town and the picnic on the campus, something new was added when a novel baseball game was held on the field behind the gym. As usual the underclasses favored Hobo Day and the upperclassmen and the faculty opposed the program.

The Wittenberg Story

Wittenberg's first movie—a half-hour technicolor reel produced by James and Schwep depicts a cynical reporter who comes to the Wittenberg campus in a bitter mood and after meeting the students leaves singing its praises. The stars are Ann Nicholson, Jack Schreiber, and Bill McCuddy, News-Sun photographer. The movie will be shown throughout the nation in conjunction with CHEY's drive to raise $6,000,000 for United Lutheran Church colleges and seminaries.

Homecoming

Displaying ingenuity and cleverness that has not been seen for a number of years, the homecoming decorations of 1949 presented the judges with a task that required the maximum amount of discrimination. Each and every display showed so much originality that even we, the student body, were amazed. Possibly, the program initiated by the Student Council whereby each organization submitted the plan of its idea to Dean Stauffer who had the authority to eliminate any duplications had a stimulating effect upon the groups.

The Alpha Delta Pi's broke into a spontaneous cheer when the announcement was made at the Homecoming football game that they had won the trophy for having the best display (upper right) in the sorority class. Equally as exhilarated were the Pi Kappa Alpha's when they heard of their display (upper left) winning first place. Second place winner in the fraternity class was Phi Gamma Delta (lower left) and holding the same position in the sorority class was the Gamma Phi Beta (lower right).

Decorations

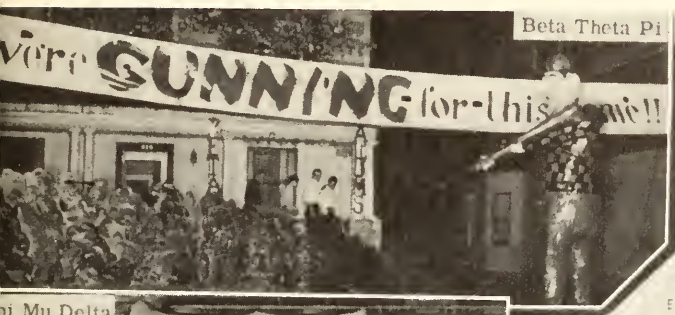

Beta Theta Pi

Alpha Tau Omega

Phi Kappa Psi

Mu Delta

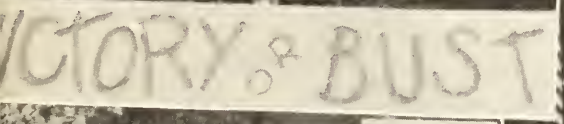

Lambda Chi Alpha

Kappa Delta

Delta Sigma Phi

Delta Zeta

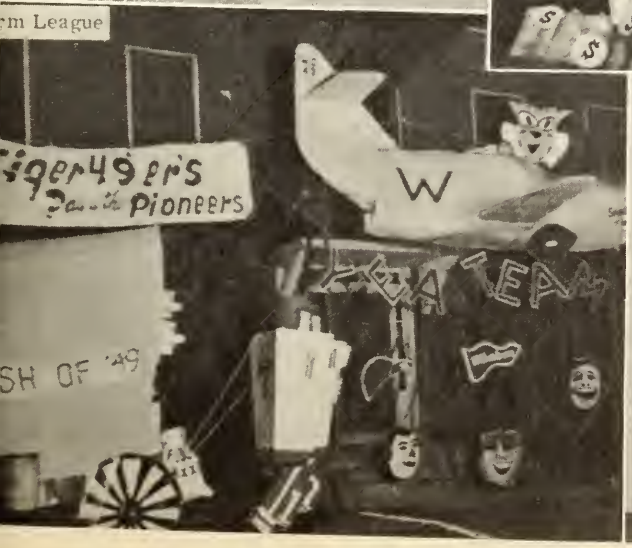

rm League

Chi Omega

Alpha Xi Delta

MISS JOAN JOHNSON

MISS WINIFRED JONES

Homecoming

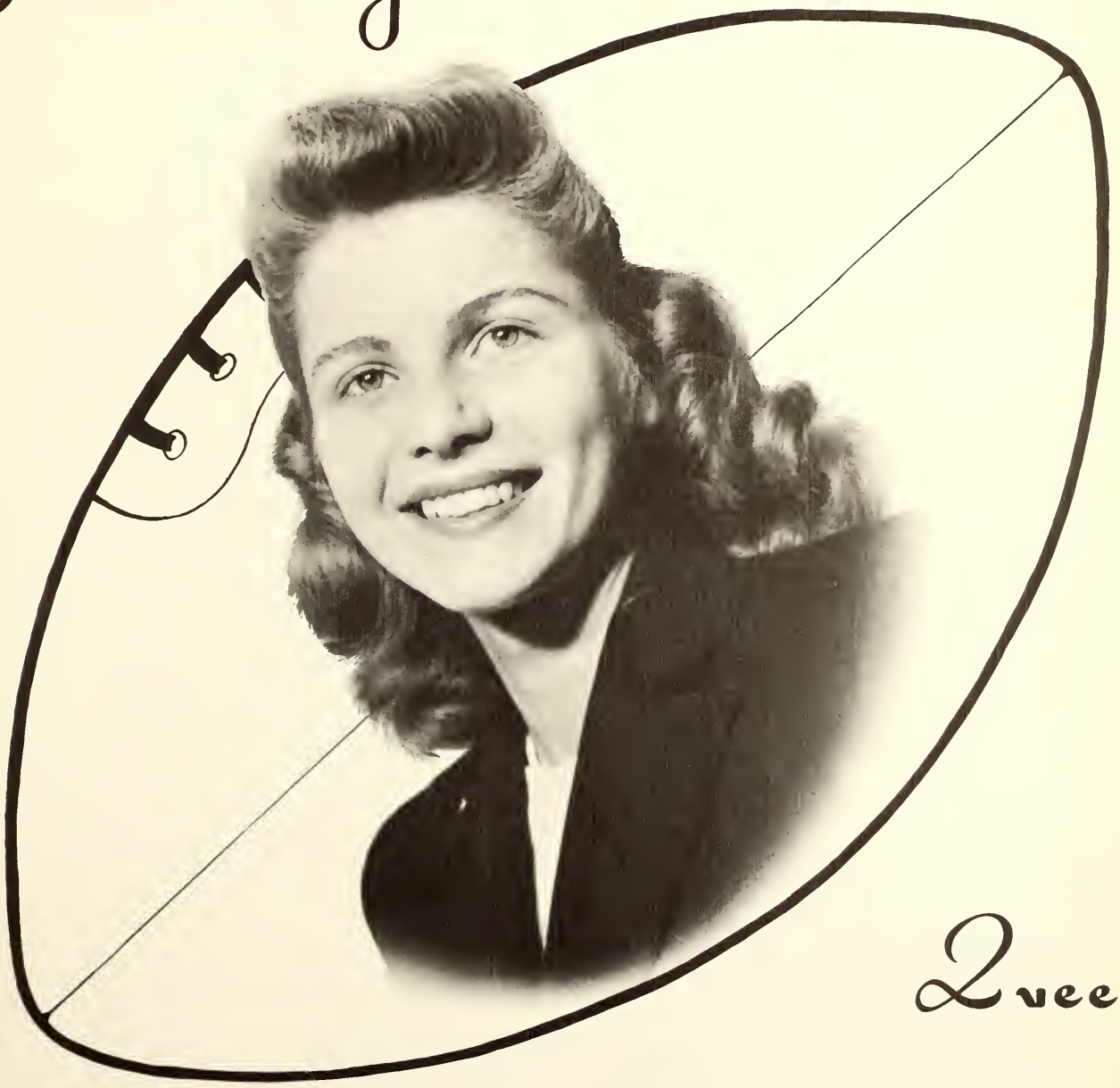

Queen

MISS MARTHA MICHELFELDER

DEAR BRUTUS

In December, the Speech Department presented the fantasy, "Dear Brutus," by James M. Barrie. The play was unusual in that it had no leading characters. The cast included Nancy Corwin, Tom Rapkin, Ronnie Johnston, Allen Wallace, Carl Schoman, Numa Gotardi, Cora Hosier, Jack Williams, Arlene Thompson, Minton Brees, Katherine Myers, and Lynn Kuhls. Miss Beck, the director, designed the unique scenery and the staging effects.

ROPE

Something new was added this March when a group of students, unassisted by the usual direction of a dramatics class, presented Patrick Hamilton's fascinating production, "Rope."

Minton Brees deserves a great deal of credit for his splendid organization and direction of this venture; his efforts were aimed toward an Honors Course in Speech.

Charles Kellar, too, worked industriously, creating the lovely modern setting, designing the cover for the programs, and taking one of the leads in the play.

Tom Rapkin proved his acting ability by playing the lead part of Wydnham Brandon. Others in the cast were Art Bucaro, Marguerite Klein, Robert Chotoff, Dorothy Keller, Nancy Corwin, Robert Weiskotten, and Wayne Polzin.

15th Annual

Varsity Night

Phi Kappa Psi
Manhattan Fantasy

Phi Gamma Delta
The Green Table

Dorm League
The Prince of Bagdad

Pi Kappa Alpha
There Was No King in Israel

Lambda Chi Alpha
A Legend

Phi Mu Delta
Showboat Specialties

Alpha Tau Omega
The Fat Man

Delta Sigma Phi
De Glory Road

First Row: Dean Hulda Salle, Vic Moellering, Jack Schrieber, Pat Heisley, Dick Eisman, Dean John N. Stauffer.
Second Row: Gerry Kline, Otis Coon, Gabriel Lada, Sue Ward, Marilyn Mitchell, June Daniels, Sue Davidson, Pat Johnson, Jean McDonald, Keith Miller, Paul Korntheuer, Dottie Keller.
Third Row: Richard Howard, Rufus Murphy, Maggie Cullen, Mickey Michelfelder, Lyn Kuhls, Margot Hoffner, Patricia Nafz, Jackie Nulsen, Marty Mahlie, Gene Markley, Phil Long.
Fourth Row: Ed Abbott, Robert Kipniss, John Ward, Oscar Wiegel, Bob Anderson, Paul Haney, David Dickerson, Fred Wielandt, Bob Luddington, Bill Billow, Donald Edwards.

The purpose of the Wittenberg Student Government is to promote the general welfare of the campus by bringing together the student body, the faculty, and the administration on problems of administration; by insuring an adequate representational voice of the student body in student problems; and by providing for a legislative body to discuss and put into effect the desire of the student body concerning student problems.

President	Jack Schreiber
V.President	Vic Moellering
Secretary	Pat Heisley
Treasurer	Richard Eisemann

Faculty Advisors:
Dean Sallee
Dean Stauffer
Jean MacDonald

Boost "W"

President	William Freshney
V.President	David Stucky
Secretary	Robert Holland
Treasurer	John B. Van Why

Faculty Advisors:
John B. Van Why
John N. Stauffer
Harold Shields

To boost all athletics by having "pep meetings", "Migration Day", a "Kick-off Dance", an all-campus dance; and to promote and uphold all campus activities and traditions.

First Row: Skip Markley, Dude Skaff
Second Row: George Varto, Don Hodman, Mat Spenadel
Third Row: J. B. Van Why, Bob Holland, Don Fairburn, Jack Wills
Fourth Row: Dave Stucky, Bill Freshney, Phil Schnapier, Robert Lindeman, Fred Booth, Bill Lane

First Row: Dee Pfeifer, Ellie Armstrong.
Second Row: Sitting-- Betty Klaunberg, Jackie Nulsen, Maggie Cullen, Charlotte Teeter, Standing-- Lynn Shreck, Margaret Harvey.
Third Row: Standing-- Kathryn Koehring, Anne Ritter, Sitting- Nancy Kiester, Marjorie Jones.

Panhellenic Council

President	Eleanor Armstrong
V. President	Nancy Kiester
Secretary	Doris Pfeifer
Treasurer	Kathryn Koehring

Faculty Advisor:
Dean Sallee

Composed of six greek sororities; endeavors to foster a spirit of comradship and friendly relations among sororities and discuss problems.

Interfraterity Council

President	Lloyd Young
V. President	John Buchholtz
Secretary	Frank Parker
Treasurer	Robert Holland

Faculty Advisors:
Dr. Laatch
Dr. Saddlemire

The coordination of better conditions and relations between fraternities; sponsor of Varsity Night; inter-fraternity dance.

First Row: John Buckholtz, Frank Parker, Moody Young, Bob Holland.
Second Row: Dr. Saddlemire, Jack Blough, Jim Hauck, Jerry Schall, Ronald Collins, Bill Redenour.
Third Row: Bill Ramsey, Bill Grubbs, Bob Hawken, Jack Wills, Jim Garrison, Dean Stauffer.

Bob Brammer, Jack Schreiber, Boyd Gibson.

Skull and Chain

Faculty Advisors:
W. Emerson Reck
Dean Nystrom
Prof. Thompson

Its purpose is the creation of a greater Wittenberg.

Arrow and Mask

President	Jo Laughner
V.President	Kathie Carrasco
Secretary	Kay Marshall
Treasurer	Mary Alice Teeter
Chaplain	Dee Pfeiffer

Faculty Advisors:
Hulda Sallee
Margaret Kantzer
Georgia H. MacPherson
Lois Simon

To serve as advisory board in cooperation with Alpha Lambda Delta for incoming freshmen girls; a Junior-Senior recognition tea; a Senior breakfast for alumni the morning of Baccalaureatte.

First Row: Kathleen Carrasco, Jo Laughner.
Second Row: Mary Alice Teeter, Dee Pfeifer, Kay Marshall.

Blue Key

President	Jack Schreiber
V.President	Boyd Gibson
Secretary	Donald Bowman

Faculty Members:
- Dr. Stoughton
- Dr. Glasoe
- Dean Nystrom
- Prof. Patmos
- Prof. Maurer
- Mr. Reck

Faculty Advisor:
- Prof. Patmos

Monthly dinner meetings, Founders Day breakfast, works indirectly through other existing organizations to improve Wittenberg College.

First Row: Jack Schreiber
Second Row: Jack Williams, Carl Withers.
Third Row: Victor Moellering, Donald Bowman.
Fourth Row: Boyd Gibson, Jim Gatchell, Bob Walsh, Bill Heath.

Pick and Pen

President	James Garrison
Sec.-Treas.	Feland Meadows

Faculty Advisors:
- Mr. Beacham
- Dr. Bloomhart
- Dr. Pershing
- Mr. Reck
- Dean Stauffer
- Prof. Thompson

Its purpose is to inspire sophomores to higher standards of scholarship and service.

First Row: Feland Meadows, Ken Dickerson, Jim Garrison.
Second Row: Dr. Pershing, Dr. Bloomhardt, Dr. Reck.

Frosh Women's Scholarship

President	Marjorie Schneiter
V.President	Margaret Richards
Secretary	Marilyn Mitchell
Treasurer	Margaret Schloo
Historian	Janet Hart

Faculty Advisors:
Dean Sallee
Miss Dunn
Miss MacPherson

Provide the Freshman Advisory Board each September to welcome the girls on arrival and answer any questions during the week.

First Row: Margaret Schloo, Marilyn Mitchell, Marjorie Schneiter, Margaret Richards.
Second Row: Miriam Recker, Janet Hart, Ruth Herman, Vera Krass,
Third Row: Joyce Snyder, Helen Snyder, Betty Klauenberg, Ruth Birch, Marjory Streich.

First Row: Dr. Pershing, John Stacy, Jack Flinner, George Koerner.
Second Row: Jack Schreiber, Robert Badertscher.
Third Row: William Kerrick, Manuel Cabarcos, Ralph De Ville, John Sizlove

Frosh Men's Scholarship

President	Harold Koch
V. President	Bob Badertscher
Sec.-Treas.	John Sizelove

Faculty Advisor:
Dr. Pershing

Faculty Members:
Dr. Stoughton
Dean Nystrom

The promotion of high scholarship among freshman men.

First Row: Mickey Michelfelder, Gladys Keller, Dr. Gerhardt.
Second Row: Thomas Kiester, Patricia Johnson, Juanita Harter, Eugene Vitori.
Third Row: Henry Diederichs, Dr. Remsberg.

Δ Φ A

German

President	Gladys Keller
V.President	Dr. Robert Remsberg
Secretary	Martha Michelfelder
Treasurer	Thomas Kiester

Faculty Advisor:
Dr. Gerhard

Goethe bi-centennial celebration; annual banquet; spring picnic.

B B B

Biology

President	Paul Ludwig
Secretary	Ruth Birch
Historian	Margaret Cullen

Faculty Advisor:
Dr. W. C. Beaver

Bi-annual science show; instructive talks and programs pertinent to the biological sciences.

First Row: Mary Ellen Ramsey, Sam Knappenberger, Ruth Birch.
Second Row: Dr. Bodenberg, Thomas, Kiester, Ray Kinzel, Bob Schweikart, Dr. Beaver.
Third Row: Bob Brammer, Alex Hlivko, Clayton Schultz, Paul Ludwig, Em Whilding.

First Row: Lloyd Cambell.
Second Row: Dave Corlett, Stanley Onderdonk, Emlyn Whilding, Bob Brammer.
Third Row: Paul Ludwig, Jim Catchell.

ΚΦΚ

Education

Pres.	Bob Brammer
V. Pres.	Stan Onderdonk
Sec.	Fred Bremer
Treas.	George Sommerville

Faculty Advisor:
Mr. Wilder

To provide and sustain professional interest in the field of education; an annual model interview; educational films.

ΦΣΙ

Romance Languages

President	Joanne Sallee
V.President	Miss Mildred Grooms
Sec.-Treas.	John Robinson

Faculty Advisor:
Dr. Ruth Cowdrick

To further the cause of and increase the interest in romance languages; the preparation in the senior year of a paper appropriate to the aims of the organization.

ΠΔΕ

Journalism

Pres.	Matt Spenedel
V. Pres.	Joan Warth
Sec.-Treas.	Marilyn Woodgate

Faculty Advisors:
K. G. Lind
W. E. Reck
Margaret Kantzer

Aid in Student Handbook and publications.

First Row: Joan Warth, Mat Spenadel, Marilyn Woodgate.
Second Row: Carl Willmuth, Barbara Fisher, June Becker, Phil Phillipy, Bill Lane.

First Row: Hartzler Zook, Dr. Pershing, Dude Skaff, Ruth Olsen, Dr. Laatsch, Dick Aeschbacher, Roger Stilwell.
Second Row: John Buckholtz, John Garney, Carl Willmuth, John McDonough, Carl Withers, Sam Wang.
Third Row: Duane Lantz, Lowell Logan, Robert Chotoff, Frank Sherman, Melvin Adrian, Prof. Fortney.
Fourth Row: Feland Meadows, Robert Pierson, Edward Huling, Dolf Droge, Clayton Schultz, Frederick Swihart.

ΠΣΑ

Political Science

Pres.	Roger Stilwell
V. Pres.	Karam Skaff
Sec.	Robert Walsh

Faculty Advisors:
Dr. Laatsch
Prof. Fortney
Prof. Haugse

The advancement of interest and knowledge in the field of political science.

ΨX

Psychology

President	Norman V. Blalock
V.President	Robert B. Chotoff
Secretary	Nancy Gift
Treasurer	Theodore Cotterman

Faculty Advisor:
Dr. Roy Ullman

Faculty Members:
Dean Stauffer
Mrs. Kline

Semester field trip to place of psychological interest; annual banquet; aid in psychology department open house.

First Row: Nancy Gift, Norman Blalock.
Second Row: Martha Witthoft, Dolores Silvestri, Pearl Siegenthaler, Juanita Harte
Ruth Ann Buzzard.
Third Row: Jim Gatchell, Andy Snellings, Jack Schreiber, John Robbins, Dr. Ullm

First Row: Marilyn Woodgate.
Second Row: Jim Snyder, Bob Walsh.
Third Row: Carl Withers, Don Bowman, Andy Amundsen.
Fourth Row: Thomas Evens, Prof. Krauss, Don Roush, Clayton Schultz.

ΤΠΦ

Commerce

President	Robert Walsh
V. President	James Snyder
Sec.-Treas.	Elizabeth Bucher
Sgt-at-arms	Clayton Shultz

Faculty Advisors:
Dr. Krauss
Prof. Mertz
Mrs. Kline

To increase understanding of commercial practices; to encourage idealism and ethics in business.

First Row: Sue Davidson, Dolores Hustedt, Lois Hutzell, Elenor Teets.
Second Row: Jan Hartzell, Dodie Alston, Trudy Smith, Lou Dellwig, June Becker.
Third Row: Standing-- Carol Unger, Connie Lou Grieb, Barbara Kiemle, Phil Phillipy, Rosella Nolte, Miss Simon, Marty Harvy, Katie Heaton, Evelyn Schilling, Marilyn Cotner.

ΘHK

Home Economics

President
Eleanor Teets
V. President
Louise Dellwig
Secretary
Sue Davidson
Treasurer
Nancy Drehs
Publicity Chm.
Phyllis Phillipy

Faculty Advisor:
Miss Simon

Annual fashion show and Christmas party for children from Clark County Home.

ΘXΔ

Chemistry

President Wayne Polzin
V. President Henry Diederichs
Secretary Thomas Kiester
Treasurer Leonard Charnley

Faculty Advisors:
Dr. Barker
Dr. Glasoe
Dr. Morgan
Dr. Boatman

Prize for excellence in general chemistry. Chemistry show every two years.

First Row: Thomas Kiester.
Second Row: Dr. Barker, Leaonard Charnley, Dr. Boatman.
Third Row: Sam Knappenberger, Henry Diedericks, Dr. Glosco, Wayne Polzin, Ray Kinzel.

Varsity Debate

Faculty Advisor:
G. Vernon Kelley

Resolved: That the United States should nationalize the basic non-agricultural industries.

First Row: Bob Schweikart, Peggy Young, Jackie Nulsen, Dee Pfeifer, Lynne Kuhls, John Buckholtz.
Second Row: Bob Whiteneck, Frank Johnson, Jim Garrison, Bob Pierson, Jim Metzger, Art Nielsen, Bill Black.

First Row: Genevieve Kalos, Florence Staker, Maxine Furlong, Albert Kingston, Paul Goering.
Second Row: Betty Corbett, Marylou Morgan, Bob BeMiller, Bill Kerrick.
Third Row: Eunise Stadler, Ernestine Williams, Carl Thomas, Dick Eisemann.

First Year Debate

Faculty Advisor:
G. Vernon Kelley

Resolved: That the Presidei of the United States shoul be elected by the direc vote of the people.

First Row: John Pflueger, Lloyd Campbell, Fred Wielandt, Bob Schweikart, Paul Riehm, John Mast.
Second Row: Dean Stauffer, Dr. Bodenberg, Vince DelMedico, Jim Ripple, Prof. Fortney, Prof. Bush.
Third Row: Art Hess, Jim Mercer, Bob Lynn, John Bowen, Art Christen.

A Φ Ω

Boy Scouts

Pres.	Bob Schweikart
V. Pres.	Fred Wielandt
Sec.	Dick Brewer
Treas.	Lloyd Campbell

Faculty Advisors:
Prof. Bush
Dean Stauffer
Prof. Fortney
Dr. Bloomhardt
Dr. Bodenberg

National service fraternity composed of college and university men who are or have been previously affiliated with the Boy Scouts.

Cheerleaders

Joan Johnson

Mary Wyatt

Robert Endruschat

Edith Brown

Joan Young

Not pictured:
Gale Galbreath
Joseph Kelso

WAA

Women's Athletic Assn.

President	Eleanor Roller
Soc.-Sec.	Alice Wolff
Rec.-Sec.	Rita Langenhan
Treasurer	Julie Miller

Founded 1925
Organize Intra-Sorority athletics, award cups, organize girls college teams and clubs, social events, Annual Open House.

Faculty Advisor:
Miss Doughman

First Row: Jackie Nulsen, Julie Miller, Elinor Roller, Betty Wadsworth, Alice Wolfe, Marty Davidson.
Second Row: Verna Tullis, Betty Klauenberg, Marylou Morgan, Marilyn Carter, Sue Iserman, Jan Bradley, Char Teeter, Lyn Hartshorn.
Third Row: Terry Kronish, Karen Nielson, Peg Witthoft, Dot Hurst, Polly Crawford, Molly Becker, Kate Fisher, Betty Corbet, Jean Reincke, Elie Armstrong, Marjorie Jones, Wilma Hischka, Carolyn Leehmuis.
Fourth Row: Pat Johnson, Ginny Paxson, Ruth Saffell, Jane Bills, Marilyn Beattie, Barbara Ruch, Lynn Kuhls, Marty Witthoft, Margaret Schloo.
Fifth Row: Gloria Henrich, Shirley Gilbert, Ruth Herman, Kathy Mallett, Delores Wade, Joan Knasel, Mary Pierson, Joan Warth, Ruth Leck.

First Row: Keith Miller, Lloyyd Young, George Winkhouse, Robert Turner, Coe Dickey, Deane Wallace, Gene Cornwell, Henry Saeman.
Second Row: Larry Marker, William Lane, Jack Williams, Bob Holland, Bill Heath, Louis Da Baldo, John Dadominici, Walter Koch, Bob Hawken.
Third Row: Mr. Van Why, George Mourouzis, Robert Shannon, Rudy Lucas, Andy Snellings, Jim Dillon, Frank Parker, Jim Loehr, Jim Hardman, Jim Walsh, Pete Riesen, Don Moore, Mr. Allison.

Varsity "W" Club

President	Bob Holland
V.President	Bob Turner
Secretary	Henry Saeman
Treasurer	Larry Marker

Faculty Advisors:
Mr. Van Why
Mr. Allison
Mr. Reck

The Wittenberg TORCH

Member of ACP and OCNA

WITTENBERG COLLEGE — SPRINGFIELD. CHIO
OFFICE: Rooms 2-4 Myers Hall — TELEPHONE: 4-2270

The TORCH is the official student Wittenberg College newspaper. Published weekly, except during vacation periods. it is given over to general news regarding the institution and to the expression of the student attitude with reference to college affairs.

By the year $3.00. Subscription included in the student activity fee. Entered as second class matter Oct. 2, 1919, at the Post Office at Springfield, Chio, under the act of Aug. 24, 1912.

EDITOR: KEN DICKERSON 3-9321
BUSINESS MANAGER: MARVIN HORNSTEIN 2-0319

NEWS: Carol Unger, Toppy Treffinger, Margo Hoffner, Charles Hayes, Ernest Pretsch, Lynn Ross, Jeanne Becker, Pat Coyne, Bob Luddington, Bob Chotoff, Carol Haudenschilt, Jo Sallee, Kathy Mallett, Dee Silvestri.
FEATURE: Phil Alexander, Art Christen, Nancy Corwin, Phyl Blythe, Sue Iserman, Beryl Clarihew, Marilyn Schoman.
SPORTS: Henry Saeman, Editor; Norm Pearson, Marjorie Jones, Bob Holland.
SOCIETY: Marilyn Woodgate.
ART: John Norris, Bob Beatty, Paul Lehr.
PHOTOGRAPHY: Bill Hottman
COMPOSITION: Bill Houghtaling, Chuck Henry, Shirley Miles O'Donnol, Jodie Ostrom, Kay Koehring.
BUSINESS: Sam Kovac, Wally Ries, Gilbert Erickson.

First Row: Ann Taylor, Marilyn, Beattie, Kathy Mallett.
Second Row: Jo Laughner, Jayne Burmeister, Margaret Whyde, Pearl Siegenthaler, Betty Corbet.
Third Row: Wilma Hischka, Rosella Nolte, Jane Bills, Dee Pfeifer, Dee Silvestri, Marilyn Mitchell.

YW

YWCA

Pres.	Doris Pfeiffer
V.Pres.	Joan Laughner
Sec.	Pearl Siegenthaler
Treas.	Margaret Whyde

Faculty Advisors:
Dean Sallee
Miss McDonald
Mrs. Dierolf
Miss Wagner

Freshman picnic; Thanksgiving baskets; Christmas convocation; Christmas caroling.

YM

YMCA

Pres.	James Snyder
V. Pres.	William Billow
Sec.	Charles Strausser
Treas.	Fred Fiedler

Faculty Advisors:
Dr. Remsberg
Prof. Reimherr

The development of Christian character in the men on campus through Christian service.

First Row: Jim Snyder, Bruce Hehn, Gubby Lada, Daniel Chu, Don Ward, Paul Korntheuer.
Second Row: Lane Wilgus, Dick Frazier, Bob Holland, Tom Freshour, John Andrews, Chuck Lies, Marlin Drake, Bill Billows, Stan Yoder.
Third Row: Dr. Remsberg, Dick Eisemann, Don Roush, Willard Thayer, Jim Garrison, Andy Schnellings, Bill Kerrick, Fred Fiedler, Prof. Reimherr.

LSA

Lutheran Student Assn.

President
Richard Boye
V. President
William Billow
Treasurer
James Metzger
Secretary
Lois Wagschal

Faculty Advisor:
Dr. Remsberg

L.S.A. choir and in charge of Christmas Vespers.

First Row: Pat Johnson, Marjorie Streich, Elmora Huffmeyer, Janet Hart, Dick Boye, Betty Reck, Juanita Harter, John Stacy, Ellsworth Skow.
Second Row: Grace Adolphsen, Mickey Michelfelder, Jody Ostrom, Betty Crobet, Lois Wagschal, Kathy Mallett, Dorothy Hurst, Marylou Morgan, Elizabeth Wade, Gubby Lada, Paul Korntheuer.
Third Row: Bill Kerrick, Feland Meadows, Willard Thayer, Stan Yoder, Dave Dickerson, Chuck Lieser, Marlin Drake, Bill Billows.

First Row: Daniel Chu, Betty Corbet, Kay Marshall, Betty Swavely, Andrew Ellis.
Second Row: Paul Anspach, Margaret Whyde, Juanita Harter, Doris Krumenacker, Elnora Huffmeyer, Arlayne Madsen, Ellsworth Skow.
Third Row: Gerald Currens, Philip Lanbdin, Ray Tiemeyer, Art Bauer, Maynard Powell, Robert Haskel, Charles Witthoft, John Stacy.

FMF

Foreign Mission Fellowship

Pres. Gerald Currens
V. Pres. Charles Withoft
Cor.Sec. Robert Haskel
Sec.-Tr. Eleanor Huffmeyer

To study foreign missions and create interest in them by telling others about them; seven speaking teams traveled 5000 miles talking to 4300 people, telling about ULCA missions in India, Liberia, China, Japan, and South America.

WWL

Wittenberg Women's League

President	Alice Wolff
Secretary	Marilyn Beattie
Treasurer	Marilyn Johnson

Faculty Advisors:
Dean Hulda Sallee

Alma Mater pageant, all-campus dance, freshman tea, Alma Mater Queen nomination.

First Row: Ruth Saffel, Joyce Snyder.
Second Row: Marilyn Beattie, Alice Wolfe.
Third Row: Carolyn Pridgeon.

First Row: Numa Gottardi, Thomas Buck, Carl Ross.
Second Row: Mrs. Wm. Rebbin, Bill Scribner, Pat Nafz, Marshall Rowland, Frank Rolle.
Third Row: Wm. Rebbin, Dick Petrocelli, Gerald Valley, Manuel Cabarcos.

NC

Newman Club

President	Edward Ross
V. President	Rosemary Huebner
Sec.-Treas.	Pat Nafz

Religious, cultural, and social activities. Every effort is made to afford the Catholic student an opportunity not only to practice his faith but to strengthen the arguments in its defence and to deepen the understanding of its truths.

First Row: Bob Lutz, Tom Hunt, Fred Bremer, Chuck Drum.
Second Row: Gerald Arthur, Tully Waggoner, John Wright.

Phi Mu Alpha Sinfonia

Pres.	Bob Lutz
V. Pres.	Charles Drum
Sec.	Fred Bremer
Treas.	Ed Rienerth

Faculty Advisor:
Dr. Matthies

Advancement of the cause of music in America; to foster the mutual welfare and brotherhood of students of music; to develop the truest fraternal spirit among its members, and encourage loyalty to the Alma Mater.

Σ A I

Women's Music

Pres.	Margaret Rankin
V. Pres.	Mary Clinton
Sec.	Betty Cole
Treas.	Jane Huber

Faculty Members:
Mrs. Whittington
Mrs. Williams
Mrs. Juergens

Monthly musicals, chapel music every Thursday, and the creation of a greater interest in music.

Semicircle (left to right) Jane Huber, Marjorie Wendell, Ruth Miller, Priscilla Pyre, Arleen Thompson Esther Hammaker, Claudia Benges, Carolyn Leemhuis, Grace Adolphson, Marie Johnson, Glenna Davenport, Margaret Rankin.

Choir

Eleanor A. Armstrong
Lowell E. Arthur
Barbara J. Barth
Claudia L. Benges
Frederick W. Bremer
Richard T. Brewer
Ernest D. Buckert
Alfred R. Buehner
Harry D. Burger
Donald A. Clinton
Mary S. Clinton
Emma Cocklin
Nancy J. Corwin
Benjamin F. Cox
Daryl G. Ellsworth
Freda J. Feldkircher
Lois A. Fleming
Richard G. Frazier
Allan R. Gibson
Barbara J. Goodall
Robert N. Harter
Gloria L. Henrich
Wilma J. Hischka
Shirley A. Hoover
Elnora E. Huffmeyer
Thomas E. Hunt
Dorothy J. Hurst
Geraldine R. Jewell
Joanne L. Jolly
Marie A. Johnson
O. Franklin Johnson
Jessie M. Jones
Carolyn S. Kelly
Cleva M. Koch
Harold E. Koch
Nora F. Lackey
Shirley A. Landon
Charles O. Lieser
Robert O. Long
G. Willard Loomis
Robert W. Lutz
James B. Metzger
Kathryn J. Myers
Karen E. Nielsen
Carolyn M. Nigh
Dorothy L. Perry
Sherri J. Peters
Priscilla L. Prye
Elizabeth A. Reck
Elizabeth A. Rogers
Constance S. Rugh
John P. Rugh
Lawrence T. Rugh
Rolland D. Saltz
Evelyn E. Schilling
Ernst G. Schmidt
Gertrude L. Smith
Margaret G. Sovick
Jo Ann Spielhaupter
John C. Stacy
Martha L. Stoll
Marian R. Stoneman
Barbara E. Stroh
Joanne K. Studevant
Phyllis E. Teets
Ruth A. Thompson
Gordon A. Thor
Harold E. Thornberg
David H. Tritch
Tully Waggoner
Lois E. Wagschal
Wilbert C. Wehn
Marilyn M. Weir
Martha L. Wheadon
Edward P. Whitmore
Hermajean Wiegman
Joyce M. Wilson
Vernon G. Yeich
S. Jane Huber, Accompanist

This year the a capella choir made the longest concert-tour in its history, covering 2500 miles in three weeks. Forty-six choir members made the trip which covered the entire supporting synod, including the states of Kentucky, Tennessee, Indiana, Ohio, and Michigan.

Band

Charles R. Anders
Lowell E. Arthur
Milford G. Arthur
George D. Barto
Jeanne Becker
Minton B. Brees
Leonard R. Charnley
Robert D. Colglazier
Benjamin F. Cox
Richar J. Dennis
Richard G. Eisemann
Donna Jean Fessler
John D. Fletcher
Jack L. Flinner
Richard G. Frazier
Robert I. Frederickson
Larry R. Fudge
Barbara J. Goodall
Wilma J. Hischka
Laurence N. Hoffman
Marie A. Johnson
Jessie M. Jones
Milton E. Jones
John W. Kerrick
Samuel Kovac, Jr.
Arthur J. Kramer
Patricia A. Lane
Marion I. Leedom
Carolyn L. Leemhuis
Robert W. Lutz
Conrad C. Mattern
James B. Metzger
Thomas A. Motschman
Virginia D. Paxson
Edward S. Rienerth
Robert J. Rittenhouse
Carl J. Ross
John P. Rugh
Gene R. Schaefer
Joyce A. Snyder
Frank L. Starkey
Phyllis E. Teets
Beverly F. Thomason
Gordon A. Thor
Verna L. Tullis
Donald R. Ward
Marion D. Ward
Richard E. Werstler
Edward P. Whitmore
Charles M. Witthoft
Doris A. Witthoft
Robert O. Wraight
Margaret L. Whyde
Robert E. Zoeller

Orchestra

Charles R. Anders
Harold P. Ashenfelter
Robert C. Badertscher
Edith W. Burrell
Lloyd W. Campbell
David H. Clingman
Richard J. Dennis
Nancy Drehs
Richard G. Eisemann
Marth J. Fetterly
Maxine Furlong
Barbara L. Gaver
Caroline M. Gaver
Barbara J. Goodall
Ruth A. Herman
Laurence N. Hoffman
John W. Kerrick
Patricia A. Lane
Carolyn L. Leemhuis
Nancy C. Matheny
Dorothy E. Nelson
Muriel F. Nichols
Edward S. Rienerth
Robert J. Rittenhouse
Carl J. Ross
Joanne E. Sallee
Beverly F. Thomason
Doris A. Witthoft
John B. Wright
Margaret J. Young
Susan E. Young

CONCERT BAND

Charles R. Anders
Lowell E. Arthur
Milford G. Arthur
Harold P. Ashenfelter
George D. Barto
Minton B. Brees
Leonard R. Charnley
Benjamin F. Cox
Richard F. Dennis
Richard G. Eisemann
John D. Fletcher
Jack L. Flinner
Richard G. Frazier
Robert I. Frederickson
Barbara J. Goodall
Ruth A. Herman
Paul M. Hoak
Laurence N. Hoffman
Marie A. Johnson
John W. Kerrick
George A. Kingston
Arthur J. Kramer
Patricia A. Lane
Carolyn L. Leemhuis
Robert W. Lutz
Conrad C. Mattern
Thomas A. Motschman
Dorothy E. Nelson
Edward S. Rienerth
Robert J. Rittenhouse
Carl J. Ross
John P. Rugh
Gene R. Schaefer
Phyllis E. Teets
Gordon A. Thor
Donald R. Ward
Edward P. Whitmore
Margaret L. Whyde
Doris A. Witthoft
John B. Wright

First Row: Paul Huisi, Betty Bisessar, Sippanondha Ketudat.
Second Row: Dr. Pershing, Darwin Chee, Helmit Ajango, Richard Inouye.
Third Row: Pierre Lhomme, Blaise Kretzschmar, Johannes Hanselmann.
Fourth Row: Manuel Cabarcos, Feland Meadows.

COSMOPOLITAN CLUB

Pres. Manuel Cabarcos
Sec. Richard Inouye
Treas. Eugene Chee

Faculty Advisors:
Dr. Pershing
Dean Stauffer
Dean Sallee
Dr. Glasoe
Dr. Gerhard
Dr. Cowdrick

An organization composed of Foreign Students at Witt-enberg College.

International Relations Club

President Lowell Logan
V. Pres. Gene Aeschbacher
Corres. Sec. Bob Grindle
Rec. Sec. Judy Speyer
Treas. Larry Miles

Faculty Advisors:
Prof. Watson, Prof. Fortney

Radio work on International Topics.

Aid in the understanding and solving of all problems and prejudices...so that man may eventually live in peace with his fellow men.

First Row: Judy Hays, Margot Hoffner, Lynn Kuhls, Judy Speyer, Margaret Schloo.
Second Row: Prof. Watson, Carl Juregens, Ronald Fuller, Bob Grindle, David Zook, Rom Evans, Prof. Fortney, Lowell Logan.
Third Row: Phil Alexander, John Carney, Elliot Cohen, Larry Miles, Gene Aeschbacher, Huck Roelle, Bob Walsh, Feland Meadows, Dolf Droge.

Engineering Science Club

Pres. Richard Smith
V. Pres. Donald Brown
Sec. Edward Ross
Treas. Raymond Gray
Sgt. at Arms Bill Ratter

Faculty Advisor:
Prof. White

Guest speakers; movies; field trips to manufacturing or scientific institutions.

First Row: Carl Rice, Raymond Gray, Richard L. Smith, Donald Brown, Carl Juergens.
Second Row: Gerald Arthur, Ralph Woodard, William Ratter, Manuel Cabarcos, Robert Merkle, George Collins.
Third Row: Dr. A. L. Lutz, Prof. J. E. Dueker, Walter Klank, William Scribner, Ken Reel, Sippanondha Ketudat, Prof. Frank White.

First Row: Matt Spenadel, Jacquelyn Mickel, Phyllis Blythe, Marilyn McCoy, Vic Moellering.
Second Row: William Ramsey, Thomas Evans, Cce Dickey.
Third Row: Dick Koozer, Sam Wang, Ronald Li.
Fourth Row: Robert Marshall, Ed Abbott, Dick Mozier, Bob Walsh, Bob Pierson, Ellard Amundsen, Prof. Parmos, Bill Freshney, Laurence Hoffman.

Witt-Econ Forum

Pres. Richard Koozer
V. Pres. Phyllis Blythe
Sec. Thomas Evans
Treas. Ellard Amundso
Publicity Robert Pierson

Faculty Advisor:
Prof. Patmos

The development of increase extra-curricular interest contemporary economic pro lems.

First Row: Mat Teeter, Loyal Bishop.
Second Row: Alice Wolfe, Andy Snellings.
Third Row: Rita Langenhan, Arthur Rhodes.
Fourth Row: Dorothy Keller, Dave Stucky.
Fifth Row: Juanita Todd, Nancy Keach, Jim Garrison.

Shifters

Faculty Members:
Dr. and Mrs. Barker
Dr. and Mrs. Brees
Miss Helsel
Dr. Laatch
Mr. and Mrs. Van Why

Campus-wide social organization for men and women with the right attitude.

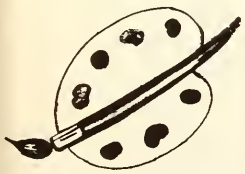

Art Club

Chairman R. Wengenroth
Sec.-Treas. Sue Davidson

Faculty Advisors:
Prof. Thompson
Prof. Jurkat

Field trips to various exhibitions; social functions; exhibits.

First Row: Verna Hoyt, Pat Hendricks, Sue Davidson, Eddie Keller.
Second Row: Joan Warth, Judy Speyer, Fred Bremer, Don Zornow, Shirley Heil, Mrs. M. Gene Zook, Arthur Bucaro, Marjorie Wendell, Mary Klauenberg, Ruth Leck, Maxine Furlong.
Third Row: Prof. Thompson, Carol Haudenschilt, Edith Theobold, Ruth Brandt, Emma Cocklin, Marliyn Mitchell, Marilyn Youngblood, Anne Ritter, Jerry Jewell, Ellie Armstrong, Elinor Teets, Prof. Jurkat.
Fourth Row: Dick Wengenroth, Chuck Keller, Robert Monckton, Dick Petrocelli, Jane Renau, Joanne Benn, Willis Armstrong, Bruce Hehn.

and by cultivating

our social life!

First Row: Patricia Weimer, Patricia Johnson, Marilyn Schoman, JoAnne Herzel, Nancy Humphreys, Freda Feldkircher, Marjorie Schneiter, Maryellen Lantz, Joyce Snyder.
Second Row: Marilyn Weir, Joyce Ann Martin, Elizabeth Rogers, Alice Wolff, Mrs. Ione Trottman, Martha Wheadon, Polly Crawford, Ann Taylor, Joanne Ringler.
Third Row: Jane Berndsen, Nancy Emch, Joan Young, Janet Bradley, Gail Kollie, Mary Alice Walsh, Arlene, Rhodes, Patricia Ross, Cora Hosier, Rebecca Larkin.

President	Margaret Cullen
V. President	Joyce Snyder
Treasurer	Joan Crittenden
Rec. Sec.	Ann Taylor
Cor. Sec.	Dorothy Braunlich

First Row: Nancy Gift, Doris Pfeifer, Marilyn Loetz, Margaret Cullen, Jody Ostrom, Mary Lou Gerber, Jean Roessler, Mary Secrist, Barbara Schotz.
Second Row: Mary Jane Creviston, Joanne Benn, Sally Head, Sally Brubaker, Joan Crittenden, Virginia Huffman, Jane Renau, Shirley Landon, JoAnne Coe, Lois Fleming, Miriam Recker.
Third Row: Gizelia Knefely, Jane Bills, Marilyn Beattie, Audrey Korn, Margaret Richards, Betty Wallick, Barbara Spacht, Martha Stoll, Sara Lou Roberts, Dorothy Braunlich.

Alpha Delta Pi

National Founding May 15,1851
Local Founding 1913

First Row: Ladine Bales, Charlotte Stolzenbach, Charlotte Teeter, Ellen Remsberg, Norma Ackerberg, Dorothy Eisenberg.
Second Row: Angela Peterson, Joan Knasel, Eileen Weinert, Julie Miller, Raenelle Johnston.
Third Row: Elsie Laney, Mary Ellen McKerer, Marilyn Horstman, Lynn Hartshorn, Beverly Round, Pat Greene, Ellen Ross.
Fourth Row: Mary Katherine Pancake, Janet Kroencke, Pat Miller, Virginia Paxson, Gloria Henrich, Virginia Hibbett.

President	Nancy Kiester
V. President	Shirley Pauley
Treasurer	Hermajean Wiegman
Rec. Sec.	Mary Alice Teeter
Cor. Sec.	Ruth Leck

First Row: Carolyn Pridgeon, Nancee Isler, Marilyn Carter, Cleo Hanes, Evelyn Estridge, Jenny Cory.
Second Row: Bonnie Faun, Joan Gemmill, Dorothy Nelson, Shirley Pauley, Mary Emerson, Ruth Leck.
Third Row: Mary Waggenheim, Jo Wiegman, Barbara Barth, Kathy Cornell, Barbara Goodall, Dorothy Keller
Nancy Keister, Mary Alice Teeter.
Fourth Row: Mrs. Jane Fisher, Patricia McCann, Jo Ann Lewis, Evelyn Warren, Mary Pearson, Joan Warth
Jacqueline Jones.

Alpha Xi Delta

National Founding April 17,1893
Local Founding 1904

First Row: Barbara Kiemle, Barbara Angel, Jody Miller, Sue Ward, Lynn Woodgate, Joanne Ball, Laurel Case.
Second Row: Judy Kerr, Juanita Todd, Sylvia Hardy, Ruth Birch, Patricia Heisley, Rosella Nolte, Nancy Sue Kaye, Jo Laughner.
Third Row: Carolyn Beard, Lou Schindel, Barbara Ruch, Patricia Graham, Sonja Hillgreen, Carol Haudenschilt, Berly Clarihew, Patsy Anthony.
Fourth Row: Doris Alston, Sue Kelly, Jo Serviss, Marilyn McCoy, Rozell Devean, Jo Parker, Patricia Zehr, Lou Jackson.

President	Carolyn Schreck
V. President	Barbara Fisher
Treasurer	Phyllis Phillipy
Rec. Sec.	Ruth Birch
Cor. Sec.	Marilyn Johnson

First Row: Mary Liz Willer, Lynn Schreck, Gertrude Smith, Edith Brown, Lou Dellwig, Phyllis Phillipy.
Second Row: Kathryn Koehring, Jo Ann Spielhaupter, Ann Nicholson, Marilyn Johnson, Mrs. Blanche McKeen, Housemother, Dolores Silvestri, Marianne Gomez, Margaret Rhodes, Jean Miller.
Third Row: Sherri Peters, Martha Davidson, Ann Faris, Lou Belden, Mrs. Carol Rose, Mary Lou McConnell, Janet Hartzell, Gerry Cottle, Jean Barrett.
Fourth Row: Peg Laughner, Sally Bell, Wini Jones, Betty Wadsworth, Marjorie Counts, Jackie Nickel, Phyllis Blythe, Marie Schultz, Evelyn Neideck.

Chi Omega

National Founding April 5,1895
Local Founding 1924

First Row: Carolyn Leemhuis, Muriel Nichols, Doris Krumenacker, Joan Deibel.
Second Row: Marguerite Bengston, Carolyn Burke, Nedra Neher, Mrs. Robert Randolph, Prov. Dir., Esther Hammaker, Ruth Olsen.
Third Row: Marjorie Jones, Wilma Hischka, Claudia Benges, Janet Hart, Eileen Theobald, Helen North, Martha Witthoft.
Fourth Row: Barbara Baker, Juanita Harter, Marjorie Streich, Doris Witthoft, Ruth Buzzard, Barbara Snyder.

President	Eleanor Armstrong
V. President	Beverly Thomason
Treasurer	Margaret Schloo
Rec. Sec.	Irene Thompson
Cor. Sec.	Jane Huber

First Row: Virginia Pioch, Susan Young, Ruth Brandt, Lois Schultheis, Ruth Miller.
Second Row: Gail Niethamer, Delores Wade, Shirley Gilbert, Mrs. J. N. Zigler, House Mother, Jean Reincke, Lois Gravenkemper, Arlene Thompson.
Third Row: Lou Weiford, Mrs. Margaret Bergman, Anne Feduff, Lynn Kuhls, Phyllis Jacobs, Eleanor Roller, Eleanor Armstrong, Lela Lowenstein, Margaret Schloo.
Fourth Row: Lois Hanmer, Priscilla Prye, Audrey Hendrian, Barbara Polzin, Beverly Thomason, Jane Huber

Delta Zeta

National Founding October 24,1902
Local Founding 1941

First Row: Jeanne Becker, Nancy Elson, June Daniels, Carol Unger, Evelyn Schilling, Katie Heaton.
Second Row: Pat Churchwell, Shirley Hoover, Pat Hendricks, Joan Fisher, Beverly Larson, Jane Rockel.
Third Row: Cleva Koch, Ann Ritter, Mary Weimer, Nancy Corwin, Nancy Rearick, June Becker.
Fourth Row: Shirley Stebbins, Pat Walrath, Jo Johnson, Yolando Sisto, Jo Wing, Barbara Ehler.

President	Ann Ritter
V. President	Diane Lebert
Treasurer	June Daniels
Rec. Sec.	Nancy Keach
Cor. Sec.	Marilyn Youngblood

First Row: Helen Miller, Jean Anderson, Donna Jean Fessler, Sue Mast, Nancy Keach.
Second Row: Molly Becker, Elinor Lang, Barbara Koehler, Mrs. Carle, Diane Lebert, Marty Harvey, Marian Stoneman.
Third Row: Margaret Sovick, Marilyn Ross, Nora Lackey, Edith Bane, Barbara Stroh, Esther Mannherz.
Fourth Row: Joan Fisher, Thalia Treffinger, Joanne Sallee, Carolyn Olson, Marjorie Brubaker, Geri Jewell, Kay Conover.

Gamma Phi Beta

National Founding November 11,1874
Local Founding 1929

First Row: Maxine Furlong, Patricia Swartz, Betty Klauenberg, Martha Mahlie, Ruth Saffell.
Second Row: Edith Keller, Karen Nielsen, Beth Hack, Ruth Herman, Margaret Whyde, Joyce Huston.
Third Row: Ernestine Williams, Elizabeth Teets, Kitty Leedom, Martina Jacobsen, Vivian Hehl.
Fourth Row: Betty Reck, Judy Hays, Thelma Hileman, Genevieve Kalos, Mary Ellen Ramsey, Mary Jean Kolstee.

President	Betty Klauenberg
V.President	Patricia Lane
Treasurer	Lois Hutzell
Rec. Sec.	Susan Haslop
Cor. Sec.	Ruth Saffell

First Row: Jane Shuman, Patricia Nafz, Caroline Nigh, Eleanor Teets.
Second Row: Peggy Williams, Jacqueline Nelsen, Mary Ellen Wyatt, Dorothy Austerbery, Dorothy Custer.
Third Row: Caroline Gaver, Patricia Lane, Verna Tullis, Phyllis Adams, Janet Bowman.
Fourth Row: Marilyn Cotner, Ann Knudten, Mary Blass, Dolores Condon, Lois Hutzell, Susan Haslop.

Kappa Delta

National Founding October 23,1897
Local Founding 1927

First Row: Gene Behlen, Jack Moore, Herk Heath, Dave Orr, Bud Smith, Joe Kelso, Tom BeMiller, Bill Pansing, Dick Faust, Don Dickes.
Second Row: Sam Wang, Dave Reynolds, Larry Zinn, Bob Kolesar, Don Hertler, Mickey McMahan, Bob Hollis, Dick Kooser, Wally Ries, Larry Miles, Steve Hart.
Third Row: Gil Erickson, Sam Kovac, Fred Booth, Arthur Rhodes, Chris Gregersen, Bill Grubbs, Ed Abbott, Ray Lubbers, Lou Fritz, Jim Hartman, Bob Schmidt, Paul Lehr.
Fourth Row: Bob Murphy, Bob Emblem, Bugs Koch, Jim Walsh, Jim Gerber, Bill Roeth, Bill Ramsey, Coe Dickey, Andy Amundsen, Dick Anderson, Deane Wallace, Buster Sadler, Don White, Cliff Sampson.

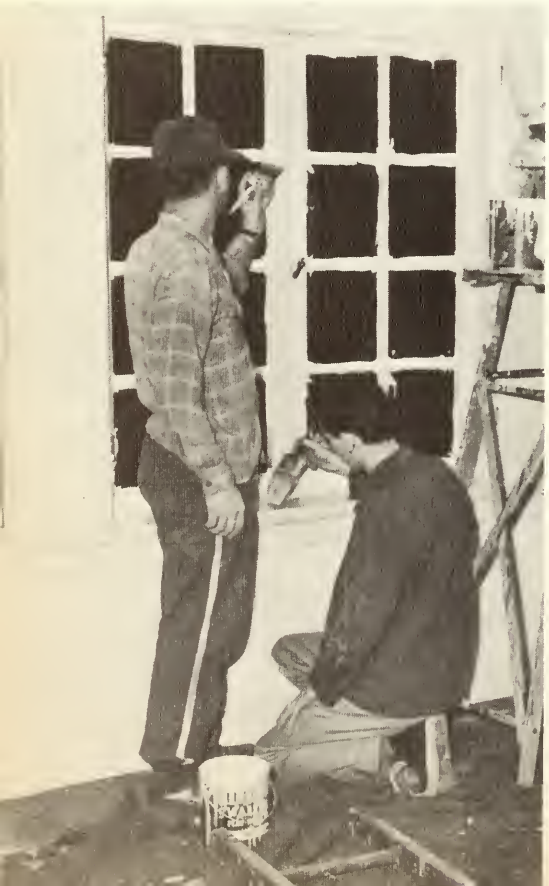

President	William Ramsey
V. President	Morton Sadler
Treasurer	Robert Emblen
Rec. Sec.	Mickey McMahan
Cor. Sec.	Fred Booth

Alpha Tau Omega

National Founding September 11,1865
Local Founding 1883

First Row: Eugene Vitori, David Clingman, Howard Clements, Jack Driscoll, John Geils, Robert Mast.
Second Row: Jack Lewis, Don Boucher, Bud Arthur, Bob Hawken, Lloyd Campbell.
Third Row: Cliff Lowum, Gordon Meyer, Norman Pearson, Bill Hottman, Huck Roelle, Don Ward.
Fourth Row: Jim Donnelly, George Taylor, Jack Lewis, Paul Grimm, Jim Hoffman.

President	John Wright
V. President	Sam Reiss
Treasurer	William Hottman
Rec. Sec.	Lloyd Campbell
Cor. Sec.	Dick Dennis

First Row: Rufus Murphy, Cliff Mellot, Mike Popko, John Chakamian, Pat O'Bryan, Sam Reiss.
Second Row: Carl Withers, Phil Hanes, Jack McNair, Jim Atchison, Al Fisher.
Third Row: Jerry Warden, Al Powell, Dick Dennis, Jim Patsiavos, Perry Patsiavos, Ralph Welsh.
Fourth Row: John Wright, Adam Grube, Jim Hauck, Henry Roberts, John Bowen.

Beta Theta Pi

National Founding August 8,1839
Local Founding 1867

First Row: Jim Stutzman, Don Catanzaro, Les Fox, Bill Tucker, Sheldon Leveston.
Second Row: Dave Tritch, Louis DaBaldo, Oliver Ballentine, Bill Ridenour, Morris Jones.
Third Row: Gordon Thor, Malcolm Host, Daniel Nash, Ewen Bryden, George Collins, Karl Smith, Howard Hildebrand.
Fourth Row: Fred Stover, Howard Heck, Fred Swihart, Ralph Wiegel, Dave Tyson, Martin Smith, Ernie Pretsch.
Fifth Row: Bill Varble, Andy Nadig, Richard Schiereck, Tom Vasilich, Bob Buckert, Phil Darnell, Bob Ward.

President	Howard Heck
V. President	Howard Hildebrand
Treasurer	James Stutzman
Rec. Sec.	Ewen Brydon
Cor. Sec.	Stuart Stober

Delta Sigma Phi

National Founding December 10, 1899
Local Founding 1932

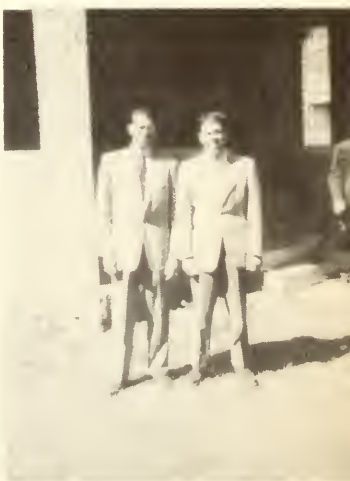

First Row: Robert Badertscher, Charles Fisher, Robert Bates, John Park, Allen Wallace.
Second Row: Robert Colglazier, Daniel Schrope, Edward Huling, Don Fairburn, Robert Harwell, Robert Zoeller.
Third Row: Jack Kidwell, Robert Wenger, John Douglas, John Schumacher, Marvin Robelt, Henry Sindlinger.
Fourth Row: Fred Scheuerman, Jack Leinaweaver, Jack Stevenson, Richard Luce, John Andrews, James Davies.

President	Jack Williams
V. President	George Billman
Treasurer	Jim Garrison
Rec. Sec.	Joseph Kramer
Cor. Sec.	Charles Drum

First Row: Don Keifer, Advisor; Robert Anderson, Richard Stolzenbach, David Marks, Robert Johnson.
Second Row: Ronald Mezger, Dolf Droge, Jack Williams, John Royer, Harold Rhoads, Charles Drum.
Third Row: Ed Makowski, Wayne Dixon, Loyal Bishop, James Garrison, Andrew Snellings.
Fourth Row: Jack Schreiber, Albert Kingston, Joseph Kramer, Bruce Hehn, Lane Wilgus, Stacy Lloyd.

Lambda Chi Alpha

National Founding November 2,1909
Local Founding 1932

First Row: Paul Davis, Bob Bennett, Jack Hall, Eddie Stewart, Bert Trompeter, Carl Wehn, Gene Schaefer, Jim Blough, Ralph Blythe,
Second Row: Jay Wermund, Victor Moellering, Jac Blough, Tom Eberhard, Don Lumadue, Less Dotts, Tery Heil, Dick Harrison, Bob Harrison.
Third Row: Bill Young, Dick Archer, Gene Hill, Hobart Ingle, Bill Shaw, Duane Lantz, Dale Jackson, Ray Kinzel, Tom Peterson, Phil Sekola, Jim Gatchell,

First Row: Carl Willmuth, Bill Merzke, Jim Lamborn, Boyd Gibson, Mac Oliphant, Bill Freshney, Cecil Allf, Lee Frantman, Dave Wappner.
Second Row: John Robinson, Bill Lane, Ron Kirsten, Bill Leuby, Frank Parker, Jim Stansbury, Chuck Knauer, Jerry Lesser, John Gunsett, Paul Young.
Third Row: Jim Coleman, Bob Schreiber, John Dixon, Jim Jones, Jack Ross, Bob Niemeyer, Paul Riehn, Bruce Tobey, Jim Richards, Chuck Depew, Jerry Carey.

Phi Gamma Delta

National Founding April 22,1848
Local Founding 1884

President	Boyd Gibson
Treasurer	Bert Trompeter
Rec. Sec.	James Gatchell
Cor.Sec.	Carl Willmuth

First Row: Robert Luddington, Robert Schweidart, James Mercer, Mrs. Heath, Housemother, Sam Knappenberger, Karam Skaff, Robert Chotoff.
Second Row: Robert Grindle, James Walter, Robert Beatty, Carl Siegwarth, William Driehorst, Kenneth Dickerson, Ralph Engfer, Charles Liebert.
Third Row: Norman Nestler, John Bucholtz, David Dove, John Doering, Lawrence Hoffman, Matthew Spenadel, James Ripple, William Hammond, Robert Green, Jerry Weikart, Vincent DelMedico.

President	Walter Voss
V. President	Sam Knappenberger
Treasurer	Fred Bremer
Cor. Sec.	Kenneth Sauer
Rec. Sec.	David Dove

First Row: Gene Markley, Fred Wielandt, Arthur Hess, Kenneth Sauer, Tom Weisman, Richard Goddard, Fred Zimmer.
Second Row: Robert Mills, Robert Rankin, Robert Kaitschuk, Charles Henry, Blair Ruhl, Jake Warner, Harold Thornberg.
Third Row: Roger Belley, Jim Moistner, Bob Lynn, Ralph Deville, James Snyder, Neil Randall, James Gray, John Pflueger, Richard Barcafer.

Phi Kappa Psi

National Founding February 19,1852
Local Founding 1866

First Row: Gregory Speros, William Benyak, Kenneth Johnson, Kenneth Williams, Paul Haney, Charles Anderson,
Second Row: Frank Starkey, Donald Edwards, Richard Wengenroth, Robert Pierson, R. E. Hawes, Robert Endruschat, Earle Ziska,
Third Row: Lennart Kopra, Richard Stevens, Delbert Haefka, Albert Hollowell, Jack Wills, Lloyd Wible, Edwin Ehlers, John Andrews.
Fourth Row: Donald Moore, Mike Kovalick, George Barto, Robert Holland, Donald Coester, Paul Goering.

President	James Gilkey
V. President	Leonard Kopra
Treasurer	Charles Anderson
Rec. Sec.	Don Anders
Cor. Sec.	Kenneth Johnson

First Row: Donald Holdeman, Robert Bowen, Kenneth Williams, Jack Wills, Robert Holland.
Second Row: Rudolph Lucas, Duane Buckert, Clement Baronowski, Emlyn Whilding, Donald Anders, Paul Day, James Gilkey.
Third Row: Benjamin Cox, Thomas Frome, Robert Smith, Herbert Loehrke, John Black, Richard Brewer, William McKnight.
Fourth Row: Victor Schott, William Heath, Thomas Freshour, Richard Clingman, Carl Juergens, Harold Jasnau.

Phi Mu Delta

National Founding March 1,1918
Local Founding 1930

First Row: Warren Veitlinger, Lloyd Hill, Larry Marker, Rolland Lafayette, Conrad Mattern, Jim Hoch, Jim Putnam, Jack Carney.
Second Row: Bill Dillon, Jim Woodburn, Paul Warren, Ed Dunn, Dean Shroyer, Frederick Snobarger, Gerald Cowen, Dave Roberts, Herb Powell, Don Bowman.

President	Donald Bowman
V. President	Carl Thomas
Treasurer	Robert Kroll
Rec. Sec.	George Schaffer
Cor. Sec.	Larry Marker

First Row: George Shaffer, Bill Diehl, Ned Schall, Tom Hunt, Jerald Schall, Chuck Bishop, Howard Stevens, Bill Davis.
Second Row: Bob Kroll, Bob Callison, Bob Hunt, John Hiles, Moody Young, Al Grimes, Carl Thomas, Dick Kerrigan, G. Willard Loomis, Dave Stucky.

Pi Kappa Alpha

National Founding March 1,1868
Local Founding 1926

First Row: Charles Anders, William Barker, Marty Wolfson, Wayne Polzin, William Billow, Feland Meadows, Ed Brigham, Steve Lewin.
Second Row: John Ward, Al McNerney, Richard Burington, Jim Snyder, William Houghtaling, Arlington Rehrig, Walt Shuirr, William Ratter, Phil Shnapier, Robert Whitlinger.
Third Row: Louis Fricke, Norman Zehner, Carl Reibs, Richard Petrocelli, Don Hanson, William Mynchenberg, Manuel Cabarcos, David Rugh, James Maurice, Ken Reel, William Kerrick, Robert Fredrickson, Gordon Copeland.
Fourth Row: Robert Whitenack, Eddie Whitmore, Arthur Nielsen, Norman Turley, Hyo Won Cho, Henry Saeman, Thomas Kiester, John Fletcher, Gubby Lada, Dean Skow, John Rugh, Jack Flinner, Joseph Slusser.

President	Feland Meadows
V. President	William Houghtaling
Treasurer	Gabriel Lada
Rec. Sec.	Bill Billows
Cor. Sec.	Carl Reibs

Dorm League

Local Founding 1906
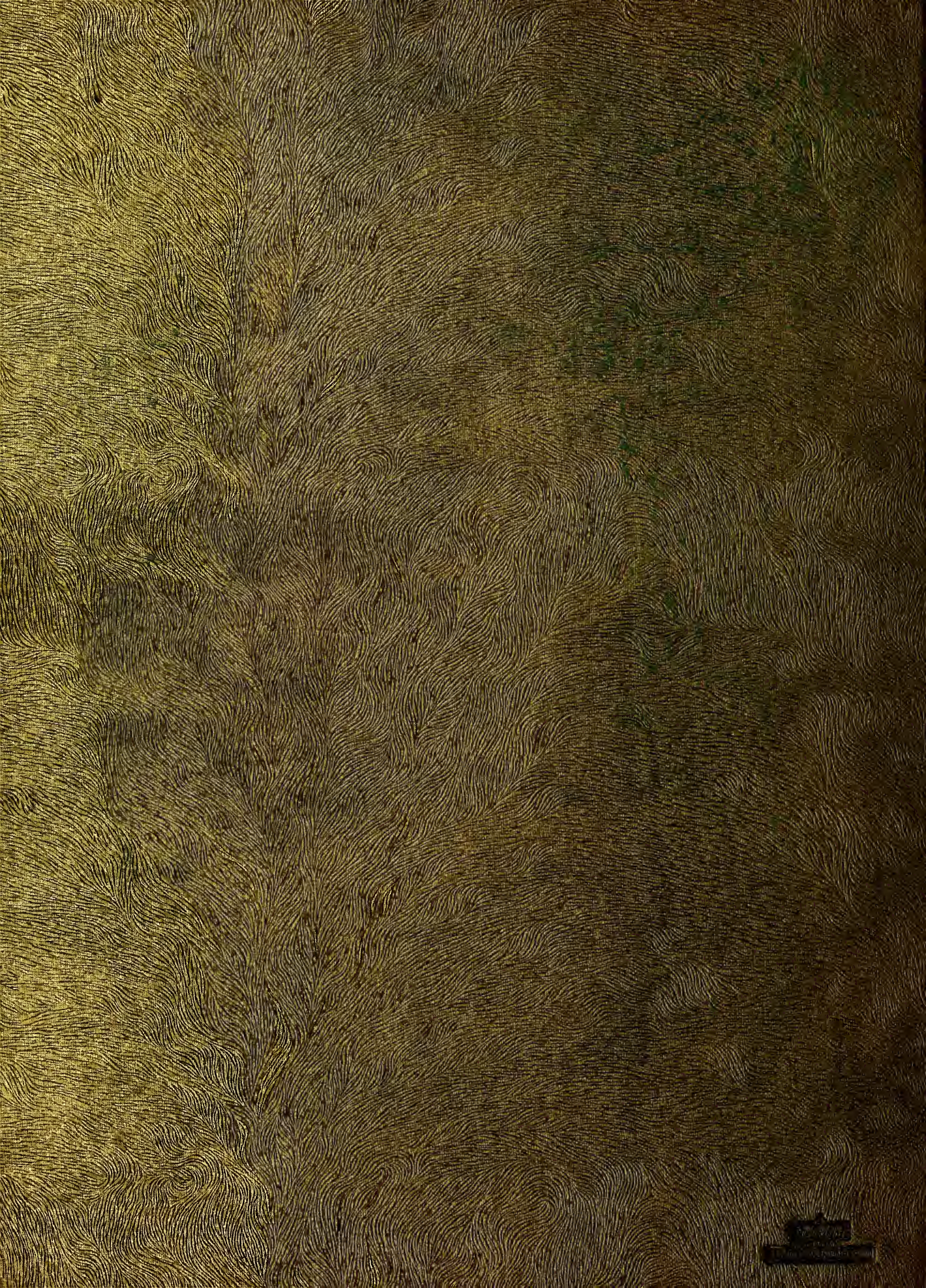
With the turning of this leaf we say goodbye.
Through four full years each day has been a leaf to turn;
So now we face about and look to justify,
In years beyond, the past wherein we strove to learn
The fundamentals of the ways and wealth of life.